



**HALTI**

**APPAREL**

FALL / WINTER 2020-2021

# WE EXIST TO CONNECT PEOPLE WITH NATURE.



We, at Halti, exist to connect people with nature. We want to facilitate quality outdoor moments; from enjoying nature to demanding sports performance. The basis for the products is durable and timeless design, functionality and versatility, in addition to quality, style and responsibility.

According to our Think Ahead -sustainable development program, we take responsibility for our social, environmental and financial footprint. We put great focus on materials and production methods and use 3D-design. We are a bluesign® System Partner and our materials and processes are certified by the industries' highest standards. We strive to increase the number of ECO products in our collections. There is still a lot of work to be done but we do our best to ensure that future generations will also be able to enjoy a clean environment. We think ahead.

We are proud to bring our expertise - inspired by Nordic nature and aesthetics - to be used by the world's top athletes. By our partnership with the Finnish Ski Association we provide the clothing for all athletes in the Finnish national teams for Nordic skiing World Cups and World Championships. We also provide clothing for the International Ski Federation - the professionals of snow sports. Feedback from these professional partners help us develop our products even further to meet the highest standards and the most demanding conditions.

The 2020/21 fall and winter collections are divided into four categories: Skiwear, Multisport, Outdoor, and Active Lifestyle. In these categories, you will find the right equipment for an active day in the city and outdoors, intense training or World Cup level competitive performance.



Over the past 40 years we've equipped and sponsored many of the world's top athletes across all of our product categories. From the elite in various Alpine and Nordic winter sports, to adventure racers and outdoor professionals.





# Halti kestävän kehityksen ohjelma

Ihmisen ja luonnon kunnioitus luovat pohjan kaikelle Haltin toiminnalle. Tuotteemme on suunniteltu luonnossa liikkumiseen ja urheiluun ja siksi meille on tärkeää, että kannamme vastuun ympäristöllisestä ja taloudellisesta jalanjäljestämme. Yrityksenä otamme vastuun myös ihmisten kunnioittamisesta. Tuotteemme valmistetaan sosiaalisesti ja eettisesti hyväksyttävissä olosuhteissa, toimialueidemme lakeja, asetuksia ja alan ohjesääntöjä noudattaen. Katsomme tulevaisuuteen ja teemme voitavamme, jotta jälkipolvetkin saisivat nauttia puhtaasta luonnosta. Haluamme tehdä tuotteita, jotka kestävät aikaa. We think ahead!

## Ympäristövastuu

- Halti suunnittelee ja valmistaa käyttöä ja aikaa kestäviä tuotteita huomioiden ympäristövaikutuksen tuotteen koko elinkaareessa.
- Olemme bluesign® system partner ja vaadimme uusia ja nykyisiä alihankkijoitamme noudattamaan bluesignin erittäin tarkkaa rajoitettujen ainesosien listaa. Lue lisää [www.bluesign.com](http://www.bluesign.com)
- Tuotteemme tehdään ihmisiä ja ympäristöä teollisuuskemikaaleilta suojaavien REACH-asetusten mukaisesti.
- Emme käytä tuotteissamme aitoja eläinten turkiksia.
- Untuvamme on tarkoin kontrolloitua RDS-untuvaa. Tiukkojen RDS-standardien ansiosta voit luottaa, että tuotteemme on valmistettu korkealaatuisesta ja eettisesti tuotetusta untuvasta.
- Emme hyväksy muuta eläinten epäeettistä kohtelua kuten pakkosyöttämistä, elävien lintujen höyhennystä tai mule-sing-menetelmällä tuotettua villaa.
- Suunnittelussa käytämme 3D-mallinnusta, joka optimoi suunnittelu prosessin.

## Yhteiskunnallinen ja sosiaalinen vastuu

- Tuotteemme valmistetaan sosiaalisesti ja eettisesti hyväksyttävissä olosuhteissa.
- Vuodesta 2010 alkaen hankintatoimintojamme on ohjannut amfori jäsenyys, (The Business Social Compliance Initiative), joka takaa reilut työolosuhteet ja huolehtii alihankkijoidemme työntekijöiden oikeuksista.
- FIBS - yritysvastuuverkoston jäsenenä osallistumme aktiivisesti yhteiskunnalliseen vaikuttamiseen taloudellisesti, sosiaalisesti ja ekologisesti vastuullisen toiminnan edistämiseksi ja oman tietoisuutemme ylläpitämiseksi.
- EOG-organisaation jäsenenä osallistumme toimialamme kestävän kehityksen hankkeisiin ja saamme ensikäden tietoa toimialaamme koskevista asioista.
- Tuemme ilmastonmuutosta vastaan ja talvien pelastamiseksi kampanjoivan Protect Our Winters Finlandin toimintaa.

## Tavoitteemme tulevaisuudessa

Vuodesta 2010 kestävä kehitys on ollut tärkeä osa Haltin yritysstrategiaa. Paljon on jo tehty, mutta jatkamme toiminnan kehittämistä. Myös tulevaisuudessa tavoitteemme ovat korkealla. Pyrimme seuraaviin konkreettisiin tavoitteisiin kaikilla markkina-alueillamme:

- Sitoudumme nostamaan amfori auditoitujen toimittajien määrän 80 %:iin vuoteen 2020 mennessä kaikissa tuotekategoriassamme.
- Lisäämme merkittävästi kierrätettyjen materiaalien käyttöä tuotteissamme.
- Kehitämme yritys vastuuta monipuolisesti FIBS:n ja EOG:n jäsenenä.
- Halti on bluesign® system partner ja vaadimme uusia ja nykyisiä alihankkijoitamme noudattamaan bluesignin erittäin tarkkoja vaatimuksia.



ECO TUOTTEEN TÄYTETTÄVÄ VÄHINTÄÄN YKSI SEURAAVISTA VAATIMUKSISTA:

- Käytetty materiaali on bluesign® rajoitusten mukainen ●● Se on valmistettu kierrätetystä materiaalista
- ●● Vettähylykivyyksittely on täysin fluorihilivapaa ●● Se on valmistettu orgaanisesta puuvillasta ●●
- Tuotteessa käytetty korkealuokkaista untuvaa joka on elintarviketeollisuuden sivutuote ja jäljitettävissä



# Halti's sustainable development programme

Respect for man and nature is the basis of all Halti's activities. No one can ignore climate change and environmental issues anymore. Our products are designed for an outdoor life and sport, and it's important for us to bear our responsibility for our environmental and economic footprint. As a company, we also take responsibility for respecting people by manufacturing our products in socially and ethically acceptable conditions, in compliance with the laws and regulations of the countries where we operate, as well as the guidelines of the industry. We look into the future — we think in the long term and do our best to ensure that future generations will also be able to enjoy a clean environment. We think ahead!

## Environmental responsibility

- Halti designs and makes durable products and considers the environmental effects of each product's whole life cycle.
- We are a bluesign® system partner and demand that both our new and existing subcontractors comply with the detailed bluesign® restricted substance list.
- Our products are made in compliance with the REACH regulations, which protect people and the environment from industrial chemicals.
- We do not use real fur in our products.
- We follow the RDS standard, which means that our products are not made with feathers that are plucked from birds while they are still alive.
- We do not accept the unethical treatment of animals, including forced feeding, the plucking of birds that are still alive, or wool production where mulesing is used.
- We use 3D design program, which reduce the amount of textile materials.

## Corporate social responsibility

- Our products are made in socially and ethically acceptable conditions.
- Since 2010, our procurement operations have been guided by our membership of the Business Social Compliance Initiative, which guarantees fair working conditions and safeguards the rights of our subcontractors' workers.
- As membership of amfori (The Business Social Compliance Initiative), we actively exert our influence to promote economically, socially and ecologically responsible operations and to maintain our awareness of these issues.
- As member of the EOG organisation we take part in sustainable development projects in our industry and obtain first-hand information about matters relevant to our sector.
- We support Protect Our Winters Finland, an organisation that campaigns against climate change and to save Finnish winters.

## Our future aim

Since 2010, sustainable development has been an important element of Halti's business strategy. A lot has been done already, but we are continuing to improve our activities. We will continue to aim high. The following are our concrete targets in all our market areas:

- We commit to increasing the proportion of our amfori audited suppliers to 80% by 2020 in all our product categories.
- We are significantly increasing the use of recycled materials in our products.
- We are improving our corporate responsibility in diverse ways as a member of FIBS and EOG.
- Halti is a bluesign® system partner and we demand our new and existing subcontractors comply with the detailed bluesign® restricted substance list.
- Supply Chain Mapping: the basis of the product design is that we support recycling.



ECO PRODUCT FEATURES MINIMUM  
ONE OF THESE QUALITIES:

Product received the ECO label when; Fabric used is certified bluesign® approved ●● It is produced of recycled material ●● The WR treatment is fluorocarbons free ●● made of organic cotton ●● It is made of high-quality down from strictly controlled suppliers, where the down is a by-product of food production

# HALTI COLOURS

## FALL / WINTER 2020-2021

<b>P00</b> BRIGHT WHITE	<b>L21</b> NIMBUS CLOUD	<b>S22</b> ANTARCTICA GREY	<b>P26</b> SLEET GREY
<b>P27</b> FOLKSTONE GREY	<b>S27</b> INDIA INK GREY		
<b>R28</b> PERISCOPE GREY	<b>S28</b> PHANTOM GREY	<b>L29</b> ANTHRACITE GREY	<b>P99</b> BLACK
<b>S32</b> HAWAIIAN OCEAN BLUE	<b>S33</b> DAZZLING BLUE	<b>S34</b> SPORT BLUE	<b>S35</b> DEEP BLUE
<b>S36</b> BLUE SAPPHIRE	<b>S37</b> SODALITE BLUE	<b>S38</b> ESTATE BLUE	
<b>S43</b> BRIGHT MARIGOLD ORANGE	<b>S44</b> GOLDEN YELLOW	<b>S46</b> SCARLET ORANGE	<b>S47 N</b> ORANGE GLOW
<b>N48</b> ORANGE.COM			
<b>S63 N</b> NEON PINK	<b>S65</b> FLAME SCARLET RED	<b>R67</b> KETCHUP RED	<b>S67</b> BEET RED
<b>S81</b> KEEPSAKE LILAC	<b>S89</b> BOURGUNDY		
<b>Q51</b> ACID LIME GREEN	<b>R52</b> CERAMIC MINT	<b>S53</b> ANDEAN TOUCAN GREEN	<b>S54</b> EMERALD GREEN
<b>S56</b> BALSAM GREEN	<b>S57</b> DEEP TEAL GREEN	<b>S58</b> PONDEROSA PINE GREEN	

Olethan ystävällinen ja huomioit etteivät ns. neon värit printtaudu oikeansävyisinä. Neon värit ovat merkattuna kirjaimella N. Huomioitavaa on myös, että neon väriset vaatteet voivat haalistua sekä värjätä muita vaaleampia materiaaleja. Kirjain M tuotteen värikoodin lopussa tarkoittaa materiaalin olevan meleerattu. Haltin untuvatuotteissa käytämme sertifioitua untuvaa. Vaatteiden päälli- ja vuorikankaiden osalta untuvat voivat kuulua läpi.

Please notice, that the "neon" colours as a print do not appear as bright as they should. Neon colours are marked with the letter N. Please notice also, the neon colours in clothing may fade and transfer on to other light-coloured materials. Material is melange when letter M exists at the end of colour code. We use only certificated down in our down items. With light coloured outer and lining materials down/feather can be visible.

# SUSTAINABLE WARMTH IN THE COLDEST HUMID CONDITIONS



Technical and ecological paddings which are produced by high standards using recycled materials. Paddings are extremely light weight and they can maintain high heat ratio even when wet. As padding is water repellent and extremely breathable, it is suitable for really high activity, in cold and wet circumstances.



## microtherm<sup>®</sup> THERMOFILL

This super soft down like filling contains small fiber clusters that are blown into filling. This way fibers creates uneven structure that can capsule a lot of air inside and makes it very warm and lightweight.

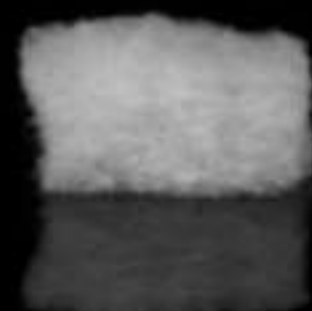

## microtherm<sup>®</sup> ARCTY

With extra fine and soft fibers this filling creates lofty feeling and super warm result. Many layers of fine fibers can capsule air very effectively and thus can be used in the coldest conditions.



## microtherm<sup>®</sup> DYNAMIC

Enough warmth and technical functionality is key to this dynamic filling. Overlapping fibers creates stretchable structure that capsules air even with slim structure. Works perfectly with stretchable outshells.

# OUTDOOR



Our heritage and our soul, Halti Outdoor collection is 100% with ECO products. We are using our expertise from past forty years by creating collection which includes not only technical outdoor styles but also environmentally best choices for outdoor enthusiastic. The Think Ahead design philosophy is: the products should have all the right functions, but no unnecessary details that are causing unnecessary impact to nature – the whole is always greater than the sum of its parts. Fresh design with recycled outdoor materials and vibrant details creates stylish simplicity.





**064-0347 Gompa Pro W DX 3L shell jacket**

Iconic Gompa is our 3L jacket made out of recycled Sorona 3L material. The jacket is ideal for diverse situations, weather conditions and activities. Excellent jacket for outdoor purposes. All vital design features are well thought by long experience. This product belongs to the Weight 400 Series.

**MATERIAL:**  
DrymaxX® Ultimate Pro 3-L stretch ECO  
46% Recy Polyester / 54 % Polyester  
WATERPROOFNESS 15000  
BREATHABILITY 20000



**FEATURES:**  
Articulated cut for maximum movement and comfort / Fixed adjustable hood with angled tunnel opening and stiffener / Extra long angled ventilation zips / Extended back panel / Tailored cuffs with velcro adjustment / All seams taped / Protective microfiber lined chin guard, and inside collar panel for comfort / Water repellent hand pockets / Elastic drawcord at hood / Reflective details and Halti branding / Articulated zip pullers and cord ends / Big mesh inner pockets

**INSULATION:**  
No insulation

**LINING:**  
No lining

**ECO LABELS:**  
Certified bluesign® approved fabric, Recycled fabric

**S56** Balsam Green

**P99** Black

**SIZES:**  
34 - 36 - 38 - 40 - 42 - 44 - 46 - 48

**FIT:**  
Regular fit

**064-0198 Gompa W DX 3L shell pants**

Gompa is our 3L pants made out of recycled Sorona 3L material. The pants are ideal for diverse situations, weather conditions and activities. Excellent pants for outdoor purposes. All vital design features are well thought and new articulated fit makes the pants must have for rainy outdoor days. This product belongs to the Weight 300 Series.

**MATERIAL:**  
DrymaxX® Ultimate Pro 3-L stretch ECO  
46% Recy Polyester / 54 % Polyester  
WATERPROOFNESS 15000  
BREATHABILITY 20000



**FEATURES:**  
Long angled water repellent ventilation zips / Water repellent thigh pocket / Adjustable waist and belt loops / Two hand pockets / All seams taped / Reflective details and Halti branding

**INSULATION:**  
**LINING:**

**ECO LABELS:**  
Certified bluesign® approved fabric, Recycled fabric

**P99** Black

**SIZES:**  
34 - 36 - 38 - 40 - 42 - 44 - 46 - 48

**FIT:**  
Regular fit

**064-0273 Next Generation W DX shell jacket**

Halti Hiker Next Generation jacket brings future available to today's consumer. The most sustainable choice in Halti Outdoor collection reduces the carbon footprint. This completely recyclable jacket is designed for life by using recycled materials, few but well thought accessories, repairable details and perfluorocarbon free treatments. It is water- and windproof designed for outdoor enthusiastic who loves and respects nature but want to enjoy it as much as possible.

**MATERIAL:**  
DrymaxX® Ultimate PR  
50% recycled Polyester 50% Polyester  
WATERPROOFNESS 15000  
BREATHABILITY 15000



**FEATURES:**  
Fixed hood with roll down packing / Adjustable hem and cuff flaps / Large pockets / water proof and breathable fabric / All seams taped / Reflective details and Halti branding

**INSULATION:**  
No insulation

**LINING:**  
Active Dry, technical mesh lining with excellent moisture management.  
Certified bluesign® approved material, 100% polyester

**ECO LABELS:**  
Certified bluesign® approved lining, Certified bluesign® approved fabric, PFC0 WR finishing, Recycled fabric

**S89** Port Royale Burgundy

**P99** Black

**S44** Golden Yellow

**S56** Balsam Green

**SIZES:**  
34 - 36 - 38 - 40 - 42 - 44 - 46 - 48

**FIT:**  
Regular fit

**064-0274 Hiker W outdoor jacket**

Hiker Outdoor jacket is a strong and long lasting outdoor jacket for all kinds of use. It is a combination of strong nylon material combined with rubresistant ribstop. It has well thought details that can work nicely together with backpack. Usability in pockets and hood is high level. Waterproof, windproof and breathable DrymaxX membrane gives extra protection against the weather.

**MATERIAL:**  
 DrymaxX® All Weather Tough  
 100% Polyamide  
 WATERPROOFNESS 10000  
 BREATHABILITY 10000  
 DrymaxX® Ultimate Tough Ribstop  
 50% Recy Polyester/ 50% Polyester  
 WATERPROOFNESS 15000  
 BREATHABILITY 15000

**INSULATION:**  
 No insulation

**LINING:**  
 Active Dry, technical mesh lining with excellent moisture management.  
 Certified bluesign® approved material, 100% polyester



**FEATURES:**  
 Water proof and breathable fabric / All seams taped / Fixed hood with adjusting / Adjustable hem and cuff flaps / Hand pocket with flap / Zippered inner pocket / Reflective details and Halti branding

**ECO LABELS:**  
 Certified bluesign® approved fabric, PFC0 WR finishing, Recycled fabric

- S56** Balsam Green
- P99** Black
- S44** Golden Yellow
- S89** Port Royale Burgundy

**SIZES:**  
 34 - 36 - 38 - 40 - 42 - 44 - 46 - 48

**FIT:**  
 Relaxed fit

**064-0275 Hiker W pants**

Hiker Outdoor pants are an insightful combination of strong nylon material and heavy ribstop. This pant has good fit and excellent breathability. Ribstop parts are with DrymaxX membrane to add extra waterproofness in knee and bottom area. Front zipper and belt loops improve the fit.

**MATERIAL:**  
 Tough Canvas Oxford  
 100% Polyamide  
 DrymaxX® Ultimate Tough Ribstop  
 50% Recy Polyester/ 50% Polyester  
 WATERPROOFNESS 15000  
 BREATHABILITY 15000

**INSULATION:**  
 No insulation

**LINING:**  
 No lining, 100% polyester



**FEATURES:**  
 Well fitting and comfortable / Back croatch seam taped / Front knea and back area fabric is waterproof / Many pockets / Tight pocket can be used as ventilation / Front zipper and belt loops improves the fit

**ECO LABELS:**  
 Certified bluesign® approved fabric, PFC0 WR finishing, Recycled fabric

- S44** Golden Yellow
- P99** Black
- S56** Balsam Green
- S89** Port Royale Burgundy

**SIZES:**  
 34 - 36 - 38 - 40 - 42 - 44 - 46 - 48

**FIT:**  
 Regular fit

**064-0311 Kohta W DX shell jacket // 064-0327 Kohta W+ DX shell jacket**

Also in PLUS SIZES



This authentic outdoor jacket is lightweight and has a defined Halti look. Combination of strong rib-stop and firm stretch material gives multi-dimension to this jacket that is perfect for both day trips and longer hikes. The jacket has all key features for year around use and together with warm layering it makes and excellent alternative for colder days. Jacket has long lasting design and well thought details.

**MATERIAL:**  
 DrymaxX® Ultimate Twill stretch ECO  
 50% Recy Polyester/ 50% Polyester  
 WATERPROOFNESS 15000  
 BREATHABILITY 15000  
 DrymaxX® Ultimate 3x3 Ribstop Pro ECO  
 50% recy Polyester/ 50% Polyester  
 WATERPROOFNESS 15000  
 BREATHABILITY 15000

**INSULATION:**  
 No insulation

**LINING:**  
 Active Dry, technical mesh lining with excellent moisture management.  
 Certified bluesign® approved material, 100% polyester



**FEATURES:**  
 Freedom of movement with nice outdoor cut / Water repellent front zip / Fixed 3D-adjustable hood / Underarm zip ventilations / Cuffs with velcro adjustments / All seams taped / Protective microfiber lined chin guard / Elastic one-hand drawcord at hem and hood / Inner pocket with zipper / Hologram reflective Halti branding / W+ colors, P99 Black, S44 Golden Yellow, S47N Orange Glow

**ECO LABELS:**  
 Certified bluesign® approved fabric, PFC0 WR finishing, Recycled material

- S44** Golden Yellow
- S56** Balsam Green
- P99** Black
- S35** Deep Blue
- S47N** Orange Glow

**SIZES:**  
 34 - 36 - 38 - 40 - 42 - 44 - 46 - 48

**FIT:**  
 Regular fit

**064-0310 Matka W DX shell pants**

This authentic outdoor pant is lightweight and made from strong rib-stop material. The pants are ideal for harsh weather conditions and variable activities. Fit from waist, straight from leg this pants creates perfect match to Halti's Kohta jacket.

**MATERIAL:**  
DrymaxX® Ultimate 3x3 Ribstop Pro ECO  
50% recy Polyester/ 50% Polyester  
WATERPROOFNESS 15000  
BREATHABILITY 15000

ACTIVE DRY

DRYMAXX®  
ULTIMATE



**INSULATION:**  
No insulation

**LINING:**  
Active Dry, technical mesh lining with excellent moisture management.  
Certified bluesign® approved material, 100% polyester and 100% polyamide

**FEATURES:**  
Lightweight and strong rib-stop material / Zippered hand pockets / Zip opening at leg end / All seams taped / Elasticated waist with belt loops / Elastic cord at leg ends for adjusting / Hologram reflective Halti branding

**ECO LABELS:**  
Certified bluesign® approved fabric, PFC0 WR finishing, Recycled material

**P99** Black

**SIZES:**  
34 - 36 - 38 - 40 - 42 - 44 - 46 - 48

**FIT:**  
Regular fit

**064-0245 Joutsu W DX shell jacket // 064-0268 Joutsu W+ DX shell jacket**

Also  
in PLUS  
SIZES



Dynamic two layer DrymaxX® outdoor jacket with multiple details. Lightweight jacket has all technical features for three season use, adjustable hood and hem. Modern styling comes from colouring and playtol trims and zips.

**MATERIAL:**  
DrymaxX® Ultimate Twill Stretch  
100% Polyester  
WATERPROOFNESS 15000  
BREATHABILITY 15000

ACTIVE DRY

DRYMAXX®  
ULTIMATE



**INSULATION:**

**LINING:**  
airy Active Dry mesh lining with moisture management, 100% polyester

**FEATURES:**  
Freedom of movement with nice outdoor cut / Easy outdoor styling / Fixed 2-way adjustable hood / Cuffs with velcro adjustment / All seams taped / Protective microfiber chin guard / Zippered hand pockets and inner pocket / Elastic one-hand drawcord at hem and hood / Secure inside media pocket / Hang loop outside jacket / Reflective details and Halti branding / W+ colors, N48 Orange Com, S28 Phantom Grey, S67 Beet Red



**S35** Deep Blue      **S67** Beet Red  
**N48** Orange Com  
**S52** Ceramic Mint  
**S28** Phantom Grey

**SIZES:**  
34 - 36 - 38 - 40 - 42 - 44 - 46 - 48  
38+ - 40+ - 42+ - 44+ - 46+ - 48+ - 50+

**FIT:**  
Regular fit

**064-0334 Leisti Recy W DX shell pants**

New and improved version for our classic outdoor pant with clean cut and technical details. Stretchable material creates great fit and belt loops, zipper pockets and adjustable leg ends makes this pant a great choice together with any Halti jacket. Halti ECO product as these pants have recy content and environmentally friendly fluorcarbon-free water-repellent treatment!

**MATERIAL:**  
DrymaxX® Ultimate Recy 4-way Stretch ECO  
50% Recy Polyester/ 50% Polyester  
WATERPROOFNESS 15000  
BREATHABILITY 15000

DRYMAXX®  
ULTIMATE



**INSULATION:**  
No insulation

**LINING:**  
Active Dry mesh; a breathable material that transfers moisture away from your skin and helps keep you dry and comfortable, 100% polyester and 100% polyamide

**FEATURES:**  
Classic straight cut / All seams taped for better waterproofness / Belt loops / Dual hand pockets / Reflective details and Halti branding / Product extension possibility 3 cm

**ECO LABELS:**  
PFC0 WR finishing, Recycled fabric

**P99** Black

**SIZES:**  
34 - 36 - 38 - 40 - 42 - 44 - 46 - 48

**FIT:**  
Regular fit

**064-0335 Leisti Recy W long DX shell pants**

New and improved version for our classic outdoor pant with clean cut and technical details. Stretchable material creates great fit and belt loops, zipper pockets and adjustable leg ends makes this pant a great choice together with any Halti jacket. Halti ECO product as these pants have recy content and environmentally friendly fluorcarbon-free water-repellent treatment! Long leg.

**MATERIAL:**  
 DrymaxX® Ultimate Recy 4-way Stretch ECO  
 50% Recy Polyester/ 50% Polyester  
 WATERPROOFNESS 15000  
 BREATHABILITY 15000



**FEATURES:**  
 Classic straight cut / Special length +5cm / All seams taped for better waterproofness / Belt loops / Dual hand pockets / Reflective details and Halti branding / Product extension possibility 3 cm

**INSULATION:**  
 No insulation

**LINING:**  
 Active Dry mesh; a breathable material that transfers moisture away from your skin and helps keep you dry and comfortable, 100% polyester and 100% polyamide

**ECO LABELS:**  
 PFCO WR finishing, Recycled fabric

**P99** Black

**SIZES:**  
 34 - 36 - 38 - 40 - 42 - 44 - 46 - 48

**FIT:**  
 Regular fit

**064-0336 Leisti Recy W short DX shell pants // 064-0337 Leisti Recy W+ short DX shell**

Also  
 in PLUS  
 SIZES

New and improved version for our classic outdoor pant with clean cut and technical details. Stretchable material creates great fit and belt loops, zipper pockets and adjustable leg ends makes this pant a great choice together with any Halti jacket. Halti ECO product as these pants have recy content and environmentally friendly fluorcarbon-free water-repellent treatment! Short leg.

**MATERIAL:**  
 DrymaxX® Ultimate Recy 4-way Stretch ECO  
 50% Recy Polyester/ 50% Polyester  
 WATERPROOFNESS 15000  
 BREATHABILITY 15000



**FEATURES:**  
 Classic straight cut / Special length -5cm / All seams taped for better waterproofness / Belt loops / Dual hand pockets / Reflective details and Halti branding / Product extension possibility 3 cm

**INSULATION:**  
 No insulation

**LINING:**  
 Active Dry mesh; a breathable material that transfers moisture away from your skin and helps keep you dry and comfortable, 100% polyester and 100% polyamide

**ECO LABELS:**  
 PFCO WR finishing, Recycled fabric

**P99** Black

**SIZES:**  
 34 - 36 - 38 - 40 - 42 - 44 - 46 - 48  
 38+ - 40+ - 42+ - 44+ - 46+ - 48+ - 50+

**FIT:**  
 Regular fit

**064-0169 Halle W down jacket**

Iconic Halle Down Jacket is back in Halti collection. This women's warmer jacket is an excellent choice for both outdoors and the city. Goose down and 800 filling power mixed with thin nylon ribstop creates a high performance jacket that keeps its lightness and warmth.

**MATERIAL:**  
 Microlite Ultimate Ribstop  
 100% PA



**FEATURES:**  
 Fixed adjustable hood / Zipped hand pockets and inner pocket / Elasticated hood front and sleeve ends / Elastic drawcord at hem

**INSULATION:**  
 Goose down 95/5, fillpower 800,  
 124,5g/size 38. RDS standard down, 95%  
 goose down/5% feather

**LINING:**  
 Microlite Ultimate Ribstop, 100%  
 polyamide

**ECO LABELS:**  
 Certified Down



**S35** Deep Blue  
**P99** Black  
**S84** Golden Yellow  
**S47N** Orange Glow

**SIZES:**  
 34 - 36 - 38 - 40 - 42 - 44 - 46 - 48

**FIT:**  
 Regular fit

**064-0342 Huippu II W down jacket**

Chic down jacket for women with fresh trendy outlook. Jacket with compressible down is a versatile city to outdoors style. The jacket is made from Pertex microlight fabric, that is very light and we are reaching our 300g weight series. The style is specially developed for both stand-alone and mid layer usage, depending on weather conditions.

**MATERIAL:**  
Pertex® Quantum  
100% Polyamide

**INSULATION:**  
The Responsible Down Standard duck down with 90/10, fillpower 700, 72,5g/size 38, 90% down/10% feather

**LINING:**  
Ultimate Lite Smooth, 100% polyamide

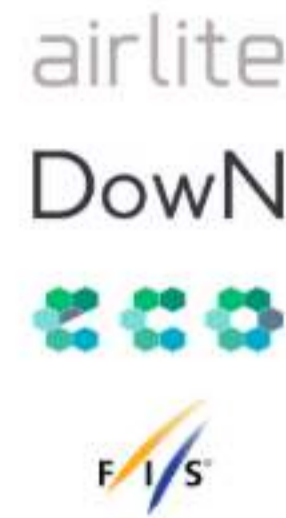

**FEATURES:**  
Lightweight, yet durable Pertex® Quantum fabric with windproof, water resistance and breathability / Sustainable duck down / Fixed hood / Zippered hand pockets / Elastic bindings in hood and sleeve ends / Reflective details and Halti branding / W+ colors, P99 Black, S67 Beet Red

**ECO LABELS:**  
Certified Down

- S57 Deep Teal Green
- P99 Black
- Q62 Super Pink
- Q89 Mulled Wine
- S35 Deep Blue
- S44 Golden Yellow
- S67 Beet Red

**SIZES:**  
34 - 36 - 38 - 40 - 42 - 44 - 46 - 48

**FIT:**  
Regular fit

**064-0309 Pallas W Extrawarm jacket**

This new women's hybrid jacket with puffed warming parts and breathable side parts is a sleek and stylish synthetic down jacket. It is a must-have for the autumn/winter season! Nice warming length and voluminous hood allows this to be worn even on the coldest days, yet the look remains cool and urban.

**MATERIAL:**  
Microlite Ultimate Ribstop  
100% Polyamide  
X-Stretch Warm  
92%Polyamide/ 8%Elastan

**INSULATION:**  
Down touch wadding, 100% polyester

**LINING:**  
Microlite Ultimate Ribstop, 100% polyamide



**FEATURES:**  
Warm women's jacket / Protective hood / Zippered hand pockets and inner pocket / Adjustable cuffs

**ECO LABELS:**  
Recycled material

- R52 Ceramic Mint
- P99 Black
- S35 Deep Blue
- S47N Orange Glow

**SIZES:**  
34 - 36 - 38 - 40 - 42 - 44 - 46 - 48

**FIT:**  
Regular fit

**064-0237 Pallas W warm hybrid jacket // 064-0328 Pallas W+ warm hybrid jacket**

Also in PLUS SIZES



Pallas warm X-stretch jacket is a warmer version of our famous Pallas jacket. It is multipurpose X-stretch outdoor jacket with fixed adjustable hood. In this style we have combined two woven materials with light brushing to create optimal style for those colder days.

**MATERIAL:**  
X-Stretch Warm  
92%Polyamide/ 8%Elastan  
DrymaxX® Ultimate Pro 3-L stretch ECO  
46% Recy Polyester / 54 % Polyester  
WATERPROOFNESS 15000  
BREATHABILITY 20000

**INSULATION:**  
No insulation

**LINING:**  
No lining



**FEATURES:**  
Combination of X-Stretch warm woven fabric and DrymaxX 3L fabric with wind repellency and breathability / ECO product with approved bluesign® approved and recycled fabric / Fixed, adjustable hood / Elasticated cuffs / Elastic one-hand drawcord at hem / Multiple reflective details and Halti branding / Articulated sleeves for optimised fit / Critical seams taped / W+ colors, S56 Balsam Green, S67 Beet Red.

**ECO LABELS:**  
Certified bluesign® approved fabric

- S47N Orange Glow
- S35 Deep Blue
- S56 Balsam Green
- S67 Beet Red

**SIZES:**  
34 - 36 - 38 - 40 - 42 - 44 - 46 - 48  
38+ - 40+ - 42+ - 44+ - 46+ - 48+ - 50+

**FIT:**  
Regular fit

**064-0194 Pallas W warm X-stretch pants // 064-0267 Pallas W+ warm X-stretch pants**

 Also  
in PLUS  
SIZES

Pallas warm pants are our multipurpose X-stretch outdoor styles with elasticated waist and excellent outdoor shaping. For this style we have combined two woven materials with light brushing on the inside. The pants are superb for chilly autumn and winter days.

**MATERIAL:**  
X-Stretch Warm  
92% Polyamide / 8% Elastane  
X-stretch rough active  
89% Polyamide / 11% Elastane

**INSULATION:**  
No insulation  
**LINING:**  
No lining, 100% polyamide



**FEATURES:**  
Combination of two X-Stretch woven fabrics with wind repellency and breathability / Warm technical outdoor pants for hiking and outdoor use / Excellent baggier fit with slim leg / Elastic band at waist for good fit / Front fly with zip and jeans button / Two hand pockets and two thigh pockets with zip / Reflective details and Halti branding / W+ colors, P99 Black, S67 Beet Red.

**ECO LABELS:**  
Certified bluesign® approved fabric

- S67 Beet Red
- P99 Black
- RS2 Ceramic Mint
- S35 Deep Blue
- S44 Golden Yellow
- SS6 Balsam Green

**SIZES:**  
34 - 36 - 38 - 40 - 42 - 44 - 46 - 48  
38+ - 40+ - 42+ - 44+ - 46+ - 48+ - 50+

**FIT:**  
Regular fit

**064-0143 Pallas W X-stretch jacket // 064-0230 Pallas W+ X-stretch jacket**

 Also  
in PLUS  
SIZES

Pallas jacket is our multipurpose X-stretch outdoor jacket with a fixed adjustable hood. For this style we have combined two woven materials in order to create a hardwearing, light and stretchy outdoor jacket.

**MATERIAL:**  
X-stretch  
92% Polyamide / 8% Elastane  
X-stretch rough active  
89% Polyamide / 11% Elastane

**INSULATION:**  
No lining, 100% polyester and 100% polyamide  
**LINING:**  
No lining, 100% polyester and 100% polyamide



**FEATURES:**  
Combination of two X-Stretch woven fabrics with wind repellency and breathability / ECO product with approved bluesign® approved X-Stretch materials / Fixed, adjustable hood / Elasticated cuffs / Elastic one-hand drawcord at hem / Multiple reflective details and Halti branding / Articulated sleeves for optimised fit / W+ colors, L29 Anthracite Grey, R63 Azalea Pink.

**ECO LABELS:**  
Certified bluesign® approved fabric

- R63 Azalea Pink
- L29 Anthracite Grey
- R57 Goblin Blue

**SIZES:**  
34 - 36 - 38 - 40 - 42 - 44 - 46 - 48  
38+ - 40+ - 42+ - 44+ - 46+ - 48+ - 50+

**FIT:**  
Regular fit

**064-0144 Pallas W X-stretch pants // 064-0231 Pallas W+ X-stretch pants**

 Also  
in PLUS  
SIZES

Pallas pants are our multipurpose X-stretch outdoor styles with elasticated waist and excellent outdoor shaping. For this style we have combined two woven materials and the pants are superb for warm and chilly summer days.

**MATERIAL:**  
X-stretch  
92% Polyamide / 8% Elastane  
X-stretch rough active  
89% Polyamide / 11% Elastane

**INSULATION:**  
No insulation  
**LINING:**  
No lining



**FEATURES:**  
Combination of two X-Stretch woven fabrics with wind repellency and breathability / ECO product with approved bluesign® approved X-Stretch ripstop surfaced material / Technical outdoor pants for hiking and outdoor use / Excellent baggier fit with slim leg / Elastic band at waist for good fit / Front fly with zip and jeans button / Two hand pockets and two thigh pockets with zip / Reflective details and Halti branding / W+ colors, L29 Anthracite Grey.

**ECO LABELS:**  
Certified bluesign® approved fabric

- S44 Golden Yellow
- L29 Anthracite Grey
- R57 Goblin Blue
- R63 Azalea Pink
- R68 Rhubarb Red

**SIZES:**  
32 - 34 - 36 - 38 - 40 - 42 - 44 - 46  
38+ - 40+ - 42+ - 44+ - 46+ - 48+ - 50+

**FIT:**  
Regular fit

064-0308 Caima W Warm DX jacket // 064-0329 Caima W+ Warm DX jacket

Also in PLUS SIZES



Caima warm is our clean-cut packable jacket with wadding. It is for versatile use, but especially good for rainy days. Fabric is fully water and wind proof yet breathable. Reflective branding and decorations will maximize visibility also in dark autumn evenings.

**MATERIAL:**  
DrymaxX® Classic ALW  
100% Polyester  
WATERPROOFNESS 8000  
BREATHABILITY 8000

**INSULATION:**  
Microtherm® 60g, 70% polyester/30% recycled polyester

**LINING:**  
Nylon lining, 100% polyamide

DRYMAXX® CLASSIC



microtherm DYNAMIC

**FEATURES:**  
Clean-cut packable jacket for versatile use / Microtherm® wadding / Especially good for rainy days / Fabric is fully water and wind proof yet breathable / Ventilations under arm / Reflective branding and decorations maximize visibility / W+ colors, P99 Black, S67 Beet Red.

**ECO LABELS:**  
PFC0 WR finishing, Recycled material

- R32 Ceramic Mint
- P99 Black
- S47N Orange Glow
- S67 Beet Red

**SIZES:**  
34 - 36 - 38 - 40 - 42 - 44 - 46 - 48  
38+ - 40+ - 42+ - 44+ - 46+ - 48+ - 50+

**FIT:**  
Regular fit

064-0307 Caima W Warm DX pants // 064-0330 Caima W+ Warm DX pants

Also in PLUS SIZES



Caima warm pants is our packable yet basic pant with padding. It is good for diversity of weather conditions in winter days.

**MATERIAL:**  
DrymaxX® Classic ALW  
100% Polyester  
WATERPROOFNESS 8000  
BREATHABILITY 8000

**INSULATION:**  
Microtherm® 40g, 70% polyester/30% recycled polyester

**LINING:**  
Nylon lining, 100% polyamide

DRYMAXX® CLASSIC



microtherm DYNAMIC

**FEATURES:**  
Clean-cut packable pant for versatile use / Microtherm® wadding / Fabric is fully water and wind proof yet breathable / Reflective branding and decorations

**ECO LABELS:**  
PFC0 WR finishing, Recycled material

- P99 Black

**SIZES:**  
34 - 36 - 38 - 40 - 42 - 44 - 46 - 48  
38+ - 40+ - 42+ - 44+ - 46+ - 48+ - 50+

**FIT:**  
Regular fit

064-0035 Caima W DX shell jacket // 064-0235 Caima W+ DX shell jacket

Also in PLUS SIZES



Caima is our clean-cut packable jacket for versatile use, but especially good for rainy days. Fabric is fully water and wind proof yet breathable. Reflective branding and decorations will maximize visibility also in dark autumn evenings.

**MATERIAL:**  
DrymaxX® Classic ALW  
100% Polyester  
WATERPROOFNESS 8000  
BREATHABILITY 8000

**INSULATION:**  
No insulation

**LINING:**  
Comfortable and breathable mesh lining, 100% polyester and 100% polyamide

DRYMAXX® CLASSIC



**FEATURES:**  
Clean-cut packable jacket for versatile use / Especially good for rainy days / Fabric is fully water and wind proof yet breathable / Reflective branding and decorations maximize visibility / W+ colors, P99 Black, S47N Orange Glow.

**ECO LABELS:**  
PFC0 WR finishing

- S38 Estate Blue
- P99 Black
- R32 Ceramic Mint
- S47N Orange Glow
- S56 Balsam Green

**SIZES:**  
34 - 36 - 38 - 40 - 42 - 44 - 46 - 48  
38+ - 40+ - 42+ - 44+ - 46+ - 48+ - 50+

**FIT:**  
Regular fit

## 064-0036 Caima W DX shell pants // 064-0236 Caima W+ DX shell pants



Also  
in PLUS  
SIZES

Caima pants is our packable yet basic pant that is good for diversity of weather conditions.

**MATERIAL:**  
DrymaxX® Classic ALW  
100% Polyester  
WATERPROOFNESS 8000  
BREATHABILITY 8000



**FEATURES:**  
Clean-cut packable pant for versatile use / Fabric is fully water and wind proof yet breathable / Reflective branding and decorations

**INSULATION:**  
No insulation

**LINING:**  
Comfortable and breathable mesh lining, 100% polyester

**ECO LABELS:**  
PFCO WR finishing

**P99** Black

**SIZES:**  
34 - 36 - 38 - 40 - 42 - 44 - 46 - 48  
38+ - 40+ - 42+ - 44+ - 46+ - 48+ - 50+

**FIT:**  
Regular fit

## 064-0346 Gompa Pro M DX 3L shell jacket



Iconic Gompa is our 3L jacket made out of recycled Sorona 3L material. The jacket is ideal for diverse situations, weather conditions and activities. Excellent jacket for outdoor purposes. All vital design features are well thought by long experience. This product belongs to the Weight 400 Series.

**MATERIAL:**  
DrymaxX® Ultimate Pro 3-L stretch ECO  
46% Recy Polyester / 54 % Polyester  
WATERPROOFNESS 15000  
BREATHABILITY 20000



**FEATURES:**  
Articulated cut for maximum movement and comfort / Fixed adjustable hood with angled tunnel opening and stiffener / Extra long angled ventilation zips / Extended back panel / Tailored cuffs with velcro adjustment / All seams taped / Protective microfiber lined chin guard, and inside collar panel for comfort / Water repellent hand pockets / Elastic drawcord at hood / Reflective details and Halti branding / Articulated zip pullers and cord ends / Big mesh inner pockets

**INSULATION:**  
No insulation

**LINING:**  
No lining

**ECO LABELS:**  
Certified bluesign® approved fabric, Recycled fabric

**S56** Balsam Green

**P99** Black

**SIZES:**  
XS - S - M - L - X - XXL - XXXL - 4XL

**FIT:**  
Regular fit

## 064-0207 Gompa M DX 3L shell pants



Gompa is our 3L pants made out of recycled Sorona 3L material. The pants are ideal for diverse situations, weather conditions and activities. Excellent pants for outdoor purposes. All vital design features are well thought and new articulated fit makes the pants must have for rainy outdoor days. This product belongs to the Weight 300 Series.

**MATERIAL:**  
DrymaxX® Ultimate Pro 3-L stretch ECO  
46% Recy Polyester / 54 % Polyester  
WATERPROOFNESS 15000  
BREATHABILITY 20000



**FEATURES:**  
Long angled water repellent ventilation zips / Water repellent thigh pocket / Adjustable waist and belt loops / Two hand pockets / All seams taped / Reflective details and Halti branding

**INSULATION:**

**LINING:**

**ECO LABELS:**  
Certified bluesign® approved fabric, Recycled fabric

**P99** Black

**SIZES:**  
XS - S - M - L - X - XXL - XXXL - 4XL

**FIT:**  
Regular fit



**064-0282 Next Generation M DX shell jacket**

Halti Hiker Next Generation jacket brings future available to today's consumer. The most sustainable choice in Halti Outdoor collection reduces the carbon footprint. This completely recyclable jacket is designed for life by using recycled materials, few but well thought accessories, repairable details and perfluorocarbon free treatments. It is water- and windproof designed for outdoor enthusiastic who loves and respects nature but want to enjoy it as much as possible.

**MATERIAL:**  
DrymaxX® Ultimate PR  
50% recycled Polyester 50% Polyester  
WATERPROOFNESS 15000  
BREATHABILITY 15000

**INSULATION:**  
No insulation

**LINING:**  
Active Dry, technical mesh lining with excellent moisture management.  
Certified bluesign® approved material, 100% polyester

ACTIVE DRY

DRYMAXX®  
ULTIMATE



**FEATURES:**  
Fixed hood with roll down packing / Adjustable hem and cuff flaps / Large pockets / water proof and breathable fabric / All seams taped / Reflective details and Halti branding

**ECO LABELS:**  
Certified bluesign® approved lining, Certified bluesign® approved fabric, PFC0 WR finishing, Recycled fabric

- R67 Ketchup Red
- P99 Black
- S38 Estate Blue
- S44 Golden Yellow

**SIZES:**  
XS - S - M - L - X - XXL - XXXL - 4XL

**FIT:**  
Regular fit

**064-0283 Hiker M outdoor jacket**

Hiker Outdoor jacket is a strong and long lasting outdoor jacket for all kinds of use. It is a combination of strong nylon material combined with rubresistant ribstop. It has well though details that can work nicely together with backpack. Usability in pockets and hood is high level. Waterproof, windproof and breathable DrymaxX membrane gives extra protection against the weather.

**MATERIAL:**  
DrymaxX® All Weather Tough  
100% Polyamide  
WATERPROOFNESS 10000  
BREATHABILITY 10000  
DrymaxX® Ultimate Tough Ribstop  
50% Recy Polyester/ 50% Polyester  
WATERPROOFNESS 15000  
BREATHABILITY 15000

**INSULATION:**  
No insulation

**LINING:**  
Active Dry, technical mesh lining with excellent moisture management.  
Certified bluesign® approved material, 100% polyester

DRYMAXX®  
ALL WEATHER



**FEATURES:**  
Water proof and breathable fabric / All seams taped / Fixed hood with adjusting / Adjustable hem and cuff flaps / Zippered hand and inner pockets / Reflective details and Halti branding

**ECO LABELS:**  
Certified bluesign® approved fabric, PFC0 WR finishing, Recycled fabric

- R67 Ketchup Red
- P99 Black
- R55 Pesto Green
- S44 Golden Yellow
- S56 Balsam Green

**SIZES:**  
XS - S - M - L - X - XXL - XXXL - 4XL

**FIT:**  
Regular fit

**064-0285 Hiker M pants**

Hiker Outdoor pants are an insightful combination of strong nylon material and heavy ribstop. This pant has good fit and excellent breathability. Ribstop parts are with DrymaxX membrane to add extra waterproofness in knee and bottom area. Front zipper and belt loops improve the fit.

**MATERIAL:**  
Tough Canvas Oxford  
100% Polyamide  
DrymaxX® Ultimate Tough Ribstop  
50% Recy Polyester/ 50% Polyester  
WATERPROOFNESS 15000  
BREATHABILITY 15000

**INSULATION:**  
No insulation

**LINING:**  
No lining, 100% polyester



**FEATURES:**  
Well fitting and comfortable / / Back croatch seam taped / Front knee and back area fabric is waterproof / Many pockets / Tight pocket can be used as ventilation / Front zipper and belt loops improves the fit

**ECO LABELS:**  
Certified bluesign® approved fabric, PFC0 WR finishing, Recycled fabric

- R67 Ketchup Red
- P99 Black
- S44 Golden Yellow
- S56 Balsam Green

**SIZES:**  
XS - S - M - L - X - XXL - XXXL - 4XL

**FIT:**  
Regular fit

**064-0304 Kohta M DX shell jacket**

This authentic outdoor jacket is lightweight and has a defined Halti look. Combination of strong rib-stop and firm stretch material gives multi-dimension to this jacket that is perfect for both day trips and longer hikes. The jacket has all key features for year around use and together with warm layering it makes an excellent alternative for colder days. Jacket has long lasting design and well thought details.

**MATERIAL:**  
 DrymaxX® Ultimate Twill stretch ECO  
 50% Recy Polyester/ 50% Polyester  
 WATERPROOFNESS 15000  
 BREATHABILITY 15000  
 DrymaxX® Ultimate 3x3 Ribstop Pro ECO  
 50% recy Polyester/ 50% Polyester  
 WATERPROOFNESS 15000  
 BREATHABILITY 15000

**INSULATION:**  
 No insulation

**LINING:**  
 Active Dry, technical mesh lining with excellent moisture management.  
 Certified bluesign® approved material, 100% polyester

ACTIVE DRY



**FEATURES:**  
 Freedom of movement with nice outdoor cut / Water repellent front zip / Removable 3D-adjustable hood / Underarm zip ventilations / Cuffs with velcro adjustments / All seams taped / Protective microfiber lined chin guard / Elastic one-hand drawcord at hem and hood / Inner pocket with zipper / Hologram reflective Halti branding

**ECO LABELS:**  
 Certified bluesign® approved fabric, PFC0 WR finishing, Recycled material

- S34** Sport Blue
- P99** Black
- R67** Ketchup Red
- S56** Balsam Green

**SIZES:**  
 XS - S - M - L - X - XXL - XXXL - 4XL

**FIT:**  
 Regular fit

**064-0303 Matka M DX shell pants**

This authentic outdoor pant is lightweight and made from strong rib-stop material. The pants are ideal for harsh weather conditions and variable activities. Fit from waist, straight from leg this pants creates perfect match to Halti's Kohta jacket.

**MATERIAL:**  
 DrymaxX® Ultimate 3x3 Ribstop Pro ECO  
 50% recy Polyester/ 50% Polyester  
 WATERPROOFNESS 15000  
 BREATHABILITY 15000

**INSULATION:**  
 No insulation

**LINING:**  
 Active Dry, technical mesh lining with excellent moisture management.  
 Certified bluesign® approved material, 100% polyester and 100% polyamide

ACTIVE DRY



**FEATURES:**  
 Lightweight and strong rib-stop material / Zippered hand pockets / Zip opening at leg end / All seams taped / Elasticated waist with belt loops / Elastic cord at leg ends for adjusting / Hologram reflective Halti branding

**ECO LABELS:**  
 Certified bluesign® approved fabric, PFC0 WR finishing, Recycled material

- P99** Black
- S38** Estate Blue

**SIZES:**  
 XS - S - M - L - X - XXL - XXXL - 4XL

**FIT:**  
 Regular fit

**064-0256 Joutsi M DX shell jacket**

Dynamic two layer DrymaxX® outdoor jacket with multiple details. Lightweight jacket has all technical features for three season use, adjustable hood and hem. Modern styling with bold colorings makes this jacket perfect pick for outdoors and active use.

**MATERIAL:**  
 DrymaxX® Ultimate Twill Stretch  
 100% Polyester  
 WATERPROOFNESS 15000  
 BREATHABILITY 15000

**INSULATION:**  
 No insulation

**LINING:**  
 airy Active Dry mesh lining with moisture management. Solid lining is certified bluesign® approved material with totally Pfc-free water repellent finishing, 100% polyester

ACTIVE DRY



**FEATURES:**  
 Freedom of movement with nice outdoor cut / Easy outdoor styling / Fixed 2-way adjustable hood / Cuffs with velcro adjustment / All seams taped / Protective microfiber chin guard / Zipped hand pockets and inner pocket / Elastic one-hand drawcord at hem and hood / Secure inside media pocket / Hang loop outside jacket / Reflective details and Halti branding

**ECO LABELS:**  
 Certified bluesign® approved lining, Certified bluesign® approved fabric, PFC0 WR finishing

- N48** Orange Com
- P99** Black
- S34** Sport Blue
- S38** Estate Blue
- S54** Emerald Green

**SIZES:**  
 XS - S - M - L - X - XXL - XXXL - 4XL

**FIT:**  
 Regular fit

**064-0338 Vuoksi Recy M DX shell pants**

New and improved version for our classic outdoor pant with clean cut and technical details. Stretchable material creates great fit and belt loops, zipper pockets and adjustable leg ends makes this pant a great choice together with any Halti jacket. Halti ECO product as these pants have recy contents and environmentally friendly fluorcarbon-free water-repellent treatment!

**MATERIAL:**  
 DrymaxX® Ultimate Recy 4-way Stretch ECO  
 50% Recy Polyester/ 50% Polyester  
 WATERPROOFNESS 15000  
 BREATHABILITY 15000



**FEATURES:**  
 Classic but nice straight cut / All seams taped / Belt loops / Elastic soft inside waistband with possibility to personalize adjustment / Dual hand pockets with zip / Reflective details and Halti branding

**INSULATION:**  
 No insulation

**LINING:**  
 Highly breathable Active Dry mesh that transfers moisture away from your skin and keeps you dry, 100% polyester and 100% polyamide

**ECO LABELS:**  
 Certified bluesign® approved fabric, PFC0 WR finishing, Recycled fabric

**P99** Black

**SIZES:**  
 XS - S - M - L - X - XXL - XXXL - 4XL

**FIT:**  
 Regular fit

**064-0339 Vuoksi Recy M long DX shell pants**

New and improved version for our classic outdoor pant with clean cut and technical details. Stretchable material creates great fit and belt loops, zipper pockets and adjustable leg ends makes this pant a great choice together with any Halti jacket. Halti ECO product as these pants have recy contents and environmentally friendly fluorcarbon-free water-repellent treatment! Long leg.

**MATERIAL:**  
 DrymaxX® Ultimate Recy 4-way Stretch ECO  
 50% Recy Polyester/ 50% Polyester  
 WATERPROOFNESS 15000  
 BREATHABILITY 15000



**FEATURES:**  
 Classic but nice straight cut / Special lenght +5cm / All seams taped / Belt loops / Elastic soft inside waistband with possibility to personalize adjustment / Dual hand pockets with zip / Reflective details and Halti branding / Product extension possibility 3 cm

**INSULATION:**  
 No insulation

**LINING:**  
 Highly breathable Active Dry mesh that transfers moisture away from your skin and keeps you dry, 100% polyester and 100% polyamide

**ECO LABELS:**  
 Certified bluesign® approved fabric, PFC0 WR finishing, Recycled fabric

**P99** Black

**SIZES:**  
 XS - S - M - L - X - XXL - XXXL - 4XL

**FIT:**  
 Regular fit

**064-0340 Vuoksi Recy M short DX shell pants**

New and improved version for our classic outdoor pant with clean cut and technical details. Stretchable material creates great fit and belt loops, zipper pockets and adjustable leg ends makes this pant a great choice together with any Halti jacket. Halti ECO product as these pants have recy contents and environmentally friendly fluorcarbon-free water-repellent treatment! Short leg.

**MATERIAL:**  
 DrymaxX® Ultimate Recy 4-way Stretch ECO  
 50% Recy Polyester/ 50% Polyester  
 WATERPROOFNESS 15000  
 BREATHABILITY 15000



**FEATURES:**  
 Classic but nice straight cut / Special lenght -5cm / All seams taped / Belt loops / Elastic soft inside waistband with possibility to personalize adjustment / Dual hand pockets with zip / Reflective details and Halti branding / Product extension possibility 3 cm

**INSULATION:**  
 No insulation

**LINING:**  
 Highly breathable Active Dry mesh that transfers moisture away from your skin and keeps you dry, 100% polyester and 100% polyamide

**ECO LABELS:**  
 Certified bluesign® approved fabric, PFC0 WR finishing, Recycled fabric

**P99** Black

**SIZES:**  
 XS - S - M - L - X - XXL - XXXL - 4XL

**FIT:**  
 Regular fit

**064-0171 Whiff M down jacket**

Iconic Whiff Down Jacket is back in Halti collection. This men's warmer jacket is an excellent choice for both outdoors and the city. Goose down and 800 filling power mixed with thin nylon ribstop creates a high performance jacket that keeps its lightness and warmth.

**MATERIAL:**  
Microlite Ultimate Ribstop  
100% PA

**INSULATION:**  
Goose down 95/5, fillpower 800,  
145g/size M. RDS standard down, 95%  
goose down/5% feather

**LINING:**  
Microlite Ultimate Ribstop, 100%  
polyamide



**FEATURES:**  
Fixed adjustable hood / Zipped hand pockets and inner  
pocket / Elasticated hood front and sleeve ends / Elastic  
drawcord at hem

**ECO LABELS:**  
Certified Down

- S44 Golden Yellow
- P99 Black
- S46 Scarlet Orange
- S57 Deep Teal Green

**SIZES:**  
XS - S - M - L - X - XXL - XXXL - 4XL

**FIT:**  
Regular fit

**064-0343 Huippu II M down jacket**

Huippu II is a men down jacket with fresh trendy outlook. Jacket is made of compressible duck down that is a versatile city to outdoors use. The jacket is made from Pertex microlight fabric, that is very light and we are reaching our 300g weight series. The style is specially developed for both stand-alone and mid layer usage, depending on weather conditions.

**MATERIAL:**  
Pertex® Quantum  
100% Polyamide

**INSULATION:**  
The Responsible Down Standard duck  
down with 90/10, fillpower 700,  
87,5g/size M, 90% down/10% feather

**LINING:**  
Ultimate Lite Smooth, 100% polyamide

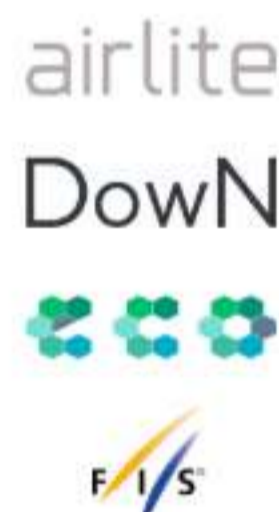

**FEATURES:**  
Lightweight, yet durable Pertex® Quantum fabric with  
windproof, water resistance and breathability /  
Sustainable duck down / Fixed hood / Zipped hand  
pockets / Elastic bindings in hood and sleeve ends /  
Elastic cord fastening at hem / Hologram reflective Halti  
branding

**ECO LABELS:**  
Certified Down

- S46 Scarlet Orange
- P99 Black
- S34 Sport Blue
- S44 Golden Yellow
- S57 Deep Teal Green

**SIZES:**  
XS - S - M - L - X - XXL - XXXL - 4XL

**FIT:**  
Slim fit

**064-0302 Pallas M Extrawarm jacket**

This new men's hybrid jacket with puffed warming parts and breathable side parts is a sleek and stylish synthetic down jacket. It is a must-have for the autumn/winter season! Nice warming length and voluminous hood allows this to be worn even on the coldest days, yet the look remains cool and urban.

**MATERIAL:**  
Microlite Ultimate Ribstop  
100% Polyamide  
X-Stretch Warm  
92%Polyamide/ 8%Elastan

**INSULATION:**  
Down touch wadding, 100% polyester

**LINING:**  
Microlite Ultimate Ribstop, 100%  
polyamide



**FEATURES:**  
Warm men's jacket / Protective hood / Zipped hand  
pockets and inner pocket / Adjustable cuffs

**ECO LABELS:**  
Recycled material

- S46 Scarlet Orange
- P99 Black
- S34 Sport Blue

**SIZES:**  
XS - S - M - L - X - XXL - XXXL - 4XL

**FIT:**  
Regular fit

064-0248 Pallas M warm hybrid jacket



Pallas warm X-stretch jacket is a warmer version of our famous Pallas jacket. It is multipurpose X-stretch outdoor jacket with fixed adjustable hood. In this style we have combined two woven materials with light brushing to create optimal style for those colder days.

**MATERIAL:**  
X-Stretch Warm  
92%Polyamide/ 8%Elastan  
DrymaxX® Ultimate Pro 3-L stretch ECO  
46% Recy Polyester / 54 % Polyester  
WATERPROOFNESS 15000  
BREATHABILITY 20000

**INSULATION:**  
No insulation

**LINING:**  
No lining



**FEATURES:**  
Combination of X-Stretch warm woven fabric and DrymaxX 3L fabric with wind repellency and breathability / ECO product with approved bluesign® approved and recycled fabric / Fixed, adjustable hood / Elasticated cuffs / Elastic one-hand drawcord at hem / Multiple reflective details and Halti branding / Articulated sleeves for optimised fit / Critical seams taped

**ECO LABELS:**  
Certified bluesign® approved fabric

- S34 Sport Blue
- S56 Balsam Green
- P99 Black
- R67 Ketchup Red
- S54 Emerald Green

**SIZES:**  
XS - S - M - L - X - XXL - XXXL - 4XL

**FIT:**  
Regular fit

064-0195 Pallas M warm X-stretch pants



Pallas warm pants are our multipurpose X-stretch outdoor styles with elasticated waist and exelent outdoor shaping. For this style we have combined two woven materials with light brushing on the inside. The pants are superb for chilly autumn and winter days.

**MATERIAL:**  
X-Stretch Warm  
92%Polyamide/ 8%Elastan  
X-stretch rough active  
89% Polyamide / 11% Elastane

**INSULATION:**

**LINING:**  
No separate lining, 100% polyamide



**FEATURES:**  
Combination of two engineered X-stretch woven Stormwall® fabrics / Warm technical outdoor softshell pants for hiking / Improved baggier fit with slim leg / Elastic band at waist for good fit / Front fly with zip and jeans button / Two hand pockets and two thigh pockets with zip / Reflective details and Halti branding

- S56 Balsam Green
- S54 Emerald Green
- R67 Ketchup Red
- S38 Estate Blue
- S44 Golden Yellow

**SIZES:**  
XS - S - M - L - X - XXL - XXXL - 4XL

**FIT:**  
Regular fit

064-0154 Pallas M X-stretch jacket



Pallas jacket is our multipurpose X-stretch outdoor jacket with a fixed adjustable hood. For this style we have combined two woven materials in order to create a hardwearing, light and stretchy outdoor jacket.

**MATERIAL:**  
X-stretch  
92% Polyamide / 8% Elastane  
X-stretch rough active  
89% Polyamide / 11% Elastane

**INSULATION:**

**LINING:**  
No lining, 100% polyester and 100% polyamide



**FEATURES:**  
Combination of two X-Stretch woven fabrics with wind repellency and breathability / ECO product with approved bluesign® approved X-Stretch materials / Fixed, adjustable hoods / Elasticated cuffs / Elastic one-hand drawcord at hem / Multiple reflective details and Halti branding / Articulated sleeves for optimised fit

**ECO LABELS:**  
Certified bluesign® approved fabric

- R65 Tangerine Tango Red
- L29 Anthracite Grey
- Q36 Blue Opal

**SIZES:**  
XS - S - M - L - X - XXL - XXXL - 4XL

**FIT:**  
Regular fit

**064-0155 Pallas M X-stretch pants**

Pallas pants is our multipurpose X-stretch outdoor styles with elasticated waist and exelent outdoor shaping. For this style we have combined two woven materials and the pants are superb for warm and chilly summer days.

**MATERIAL:**  
X-stretch  
92% Polyamide / 8% Elastane  
X-stretch rough active  
89% Polyamide / 11% Elastane

**INSULATION:**  
**LINING:**  
No lining



**FEATURES:**  
Combination of two engineered X-stretch woven Stormwall® fabrics / Technical outdoor softshell pants for hiking / Improved baggier fit with slim leg / Elastic band at waist for good fit / Front fly with zip and jeans button / Two hand pockets and two thigh pockets with zip / Reflective details and Halti branding

**ECO LABELS:**  
Certified bluesign® approved fabric

- S64 Golden Yellow
- L29 Anthracite Grey
- Q36 Blue Opal
- R65 Tangerine Tango Red

**SIZES:**  
XS - S - M - L - X - XXL - XXXL - 4XL

**FIT:**  
Regular fit

**064-0301 Caima M Warm DX shell jacket**

Caima warm is our clean-cut packable jacket with wadding. It is for versatile use, but especially good for rainy days. Fabric is fully water and wind proof yet breathable. Reflective branding and decorations will maximize visibility also in dark autumn evenings.

**MATERIAL:**  
DrymaxX® Classic ALW  
100% Polyester  
WATERPROOFNESS 8000  
BREATHABILITY 8000

**INSULATION:**  
Microtherm® 60g, 70% polyester/30% recycled polyester  
**LINING:**  
Nylon lining, 100% polyamide



**FEATURES:**  
Clean-cut packable jacket for versatile use / Microtherm® wadding / Especially good for rainy days / Fabric is fully water and wind proof yet breathable / Ventilations under arm / Reflective branding and decorations maximize visibility

**ECO LABELS:**  
PFC0 WR finishing, Recycled material

- S57 Deep Teal Green
- P99 Black
- S34 Sport Blue

**SIZES:**  
XS - S - M - L - X - XXL - XXXL - 4XL

**FIT:**  
Regular fit

**064-0300 Caima M Warm DX shell pants**

Caima warm pants is our packable yet basic pant with padding. It is good for diversity of weather conditions in winter days.

**MATERIAL:**  
DrymaxX® Classic ALW  
100% Polyester  
WATERPROOFNESS 8000  
BREATHABILITY 8000

**INSULATION:**  
Microtherm® 40g, 70% polyester/30% recycled polyester  
**LINING:**  
Nylon lining, 100% polyamide



**FEATURES:**  
Clean-cut packable pant for versatile use / Microtherm® wadding / Fabric is fully water and wind proof yet breathable / Reflective branding and decorations

**ECO LABELS:**  
PFC0 WR finishing, Recycled material

- P99 Black

**SIZES:**  
XS - S - M - L - XL - XXL - XXXL - 4XL - 5XL

**FIT:**  
Regular fit

064-0019 Caima M DX shell jacket



Caima is our clean-cut packable jacket for versatile use, but especially good for rainy days. Fabric is fully water and wind proof yet breathable. Reflective branding and decorations will maximize visibility also in dark autumn evenings.

**MATERIAL:**  
DrymaxX® Classic ALW  
100% Polyester  
WATERPROOFNESS 8000  
BREATHABILITY 8000



**FEATURES:**  
Clean-cut packable jacket for versatile use / Especially good for rainy days / Fabric is fully water and wind proof yet breathable / Reflective branding and decorations maximize visibility

**INSULATION:**  
No insulation

**LINING:**  
Comfortable and breathable mesh lining, 100% polyester and 100% polyamide

**ECO LABELS:**  
PFC0 WR finishing

- S46 Scarlet Orange
- S56 Balsam Green
- P99 Black
- R67 Ketchup Red
- S34 Sport Blue

**SIZES:**  
XS - S - M - L - X - XXL - XXXL - 4XL

**FIT:**  
Regular fit

064-0020 Caima M DX shell pants



Caima pants is our packable yet basic pant that is good for diversity of weather conditions.

**MATERIAL:**  
DrymaxX® Classic ALW  
100% Polyester  
WATERPROOFNESS 8000  
BREATHABILITY 8000



**FEATURES:**  
Clean-cut packable pant for versatile use / Fabric is fully water and wind proof yet breathable / Reflective branding and decorations

**INSULATION:**  
No insulation

**LINING:**  
Comfortable and breathable mesh lining, 100% polyester

**ECO LABELS:**  
PFC0 WR finishing

- P99 Black

**SIZES:**  
XS - S - M - L - X - XXL - XXXL - 4XL

**FIT:**  
Regular fit

064-0344 Huippu II Jr down jacket



Chic down jacket for kid with fresh trendy outlook. Jacket with compressible down is from city to outdoors style. The jacket is made from microlight fabric, that is very light and we are reaching our 300g weight series. The style is specially developed for both stand-alone and mid layer usage, depending on weather conditions.

**MATERIAL:**  
Microlite Ultimate Ribstop  
100% Polyamide



**FEATURES:**  
ECO product due to RDS standard duck down 90/10 / Windproof, breathable microfiber materials / Fixed hood / Zippered hand pockets / Soft elastic edge band construction at hood and sleeve ends / Elastic cord fastening at hem / Reflective details and Halti branding

**INSULATION:**  
RDS standard duck down 90/10, fillpower 700, 55g/size 140, 90% down/10% feather

**LINING:**  
Soft PA, 100% polyamide

**ECO LABELS:**  
Certified Down

- S34 Sport Blue
- P99 Black
- S47N Orange Glow
- S67 Beet Red

**SIZES:**  
110 - 120 - 130 - 140 - 150 - 160

**FIT:**  
Regular fit

**064-0297 Pallas JR Warm pant**

Pallas warm pants are our multipurpose X-stretch outdoor styles with elasticated waist and super nice outdoor shaping. For this style we have combined two woven materials with light brushing. The pants are superb for chilly autumn and winter days.

**MATERIAL:**  
 X-Stretch Warm  
 92%Polyamide/ 8%Elastan  
 X-stretch rough active  
 89% Polyamide / 11% Elastane

**INSULATION:**  
 no insulation

**LINING:**  
 no lining



**FEATURES:**  
 Combination of two X-Stretch woven fabrics with wind repellency and breathability / Warm technical outdoor pants for hiking and outdoor use / Excellent baggier fit with slim leg / Elastic band at waist for good fit / Front fly with zip and jeans button / Two oppend hand pockets and one thigh pockets with zip / Reflective details and Halti branding

**ECO LABELS:**  
 Certified bluesign® approved fabric

- 556 Balsam Green
- P99 Black
- 538 Estate Blue
- S67 Beet Red

**SIZES:**  
 110 - 120 - 130 - 140 - 150 - 160

**FIT:**  
 Regular fit

**064-0262 Pallas JR pant**

Pallas Jr pants are our X-Stretch styles with elasticated waist and super nice outdoor shaping. For this style we have combined two woven materials and the pants are superb for warm and chilly summer days

**MATERIAL:**  
 X-stretch  
 92% Polyamide / 8% Elastane  
 X-stretch rough active  
 89% Polyamide / 11% Elastane

**INSULATION:**  
 no insulation

**LINING:**  
 no lining



**FEATURES:**  
 Combination of two engineered X-stretch woven Stormwall® fabrics / Technical outdoor softshell pants for hiking / Improved baggier fit with slim leg / Elastic band at waist for good fit / Front fly with zip and jeans button / Two hand pockets and one thigh pockets with zip / Reflective details and Halti branding

**ECO LABELS:**  
 Certified bluesign® approved fabric

- R63 Azalea Pink
- L29 Anthracite Grey

**SIZES:**  
 110 - 120 - 130 - 140 - 150 - 160

**FIT:**  
 Regular fit

**064-0325 Caima Jr warm DX jacket**

Caima warm is our clean-cut packable jacket with wadding. It is for versatile use, but especially good for rainy days. Fabric is fully water and wind proof yet breathable. Reflective branding and decorations will maximize visibility also in dark autumn evenings.

**MATERIAL:**  
 DrymaxX® Classic ALW  
 100% Polyester  
 WATERPROOFNESS 8000  
 BREATHABILITY 8000

**INSULATION:**  
 Microtherm® 60g, 70% polyester/30% recycled polyester

**LINING:**  
 Nylon lining, 100% polyamide



**FEATURES:**  
 Clean-cut packable jacket for versatile use / Microtherm® wadding / Especially good for rainy days / Fabric is fully water and wind proof yet breathable / Reflective branding and decorations maximize visibility

**ECO LABELS:**  
 PFC0 WR finishing, Recycled material

- S47N Orange Glow
- P99 Black
- 534 Sport Blue

**SIZES:**  
 110 - 120 - 130 - 140 - 150 - 160

**FIT:**  
 Regular fit



064-0326 Caima Jr warm DX pants



Caima Jr warm pants is our basic pant with padding. It is good for diversity of weather conditions in winter days.

**MATERIAL:**  
DrymaxX® Classic ALW  
100% Polyester  
WATERPROOFNESS 8000  
BREATHABILITY 8000

DRYMAXX®  
CLASSIC

**FEATURES:**  
Clean-cut packable pant for versatile use / Microtherm® wadding / Fabric is fully water and wind proof yet breathable / Reflective branding and decorations



**INSULATION:**  
Microtherm® 40g, 70% polyester/30% recycled polyester

microtherm®  
DYNAMIC

**LINING:**  
Nylon lining, 100% polyamide

**ECO LABELS:**  
PFC0 WR finishing, Recycled material

**P99** Black

**SIZES:**  
110 - 120 - 130 - 140 - 150 - 160

**FIT:**  
Regular fit

064-0045 Caima Jr DX shell jacket



Caima is our clean-cut packable jacket for versatile use, but especially good for rainy days. Fabric is fully water and wind proof yet breathable. Reflective branding and decorations will maximize visibility also in dark autumn evenings.

**MATERIAL:**  
DrymaxX® Classic ALW  
100% Polyester  
WATERPROOFNESS 8000  
BREATHABILITY 8000

DRYMAXX®  
CLASSIC

**FEATURES:**  
Clean-cut, packable jacket for versatile use / Good also for rainy days / Fabric is fully water and wind proof yet breathable / Reflective branding and decorations maximize visibility



**INSULATION:**  
No insulation

**LINING:**  
Comfortable and breathable mesh lining,  
100% polyester and 100% polyamide

**ECO LABELS:**  
PFC0 WR finishing

**S34** Sport Blue

**P99** Black

**S47N** Orange Glow

**SIZES:**  
110 - 120 - 130 - 140 - 150 - 160

**FIT:**  
Regular fit

064-0046 Caima Jr DX shell pants



Caima pants is our packable yet basic pant that is good for diversity of weather conditions.

**MATERIAL:**  
DrymaxX® Classic ALW  
100% Polyester  
WATERPROOFNESS 8000  
BREATHABILITY 8000

DRYMAXX®  
CLASSIC

**FEATURES:**  
Packable basic pant that good for diversity of weather conditions / Good also for rainy days / Fabric is fully water and wind proof yet breathable



**INSULATION:**  
No insulation

**LINING:**  
Comfortable and breathable mesh lining,  
100% polyester

**ECO LABELS:**  
PFC0 WR finishing

**P99** Black

**SIZES:**  
110 - 120 - 130 - 140 - 150 - 160

**FIT:**  
Regular fit

# ACTIVE LIFESTYLE



Lifestyle collection includes casual looking sporty styles that have technical features. Design get its inspiration from nature and Nordic aesthetic. Combining smooth and rough material gives extra interest to styles. Key features to lifestyle collection are lightness, urban lifestyle habits, varying weather conditions and smart styling. Technical materials with natural cotton-like touch are creating soft and warm look to the concept. Different material structures, rough twill lively melange and peached micro gives characteristics and soul.



**065-0359 Masaki W down parka jacket**

Masaki is a stylish and functional winter parka with down insulation. High length makes this jacket a perfect companion for colder days. The jacket is a combination of minimalistic desing and smart detailing and it is filled with functional features: Eco down insulation with 600 fillpower, protective hood with detachable faux fur, multiple pockets and extra warm double cuffs to name a few.

**MATERIAL:**  
DrymaxX® Lite Touch RECY  
50% Recycled Polyester/50% Polyester  
WATERPROOFNESS 10000  
BREATHABILITY 10000

**INSULATION:**  
RDS Duck down 90/10, fillpower 600,  
280g/size 38, 80% down/20% feather

**LINING:**  
Quilted soft touch nylon and soft touch  
PES, 100% polyester



**FEATURES:**  
Thigh length / 2-way front zip / Fixed adjustable hood  
with removable faux fur / Upper hand warming pockets  
with snap buttons / Dual hand pockets under flap and  
dual zippered hand pockets / Zippered inner pocket /  
Inner rib cuff / Authentic Halti branding

**ECO LABELS:**  
Certified bluesign® approved lining, Certified Down, PFC0  
WR finishing, Recycled fabric

**528** Phantom Grey

**565** Flame Scarlet

**SIZES:**  
34 - 36 - 38 - 40 - 42 - 44 - 46 - 48

**FIT:**  
Regular fit

**065-0358 Ontario W Arcty parka jacket**

Women's warm and stylish parka jacket with exquisite detailing and nice and rough melange surface fabric. Thigh length and protective hood with waterproof fabric and warm synthetic insulation give you protection against wind, cold and rain.

**MATERIAL:**  
DrymaxX® Lite Melange Twill RECY  
50% Recycled Polyester/ 50% Polyester  
WATERPROOFNESS 5000  
BREATHABILITY 5000

**INSULATION:**  
Microtherm® ARCTY 200g, 50% recycled  
polyester/50% polyester

**LINING:**  
Soft touch Polyester lining, 100%  
polyester



**FEATURES:**  
Thigh length / Fixed protective hood / 2-way front zip /  
Zippered hem slits at sides / Zippered chest pockets /  
Hand pockets under flap / Zippered inner pocket /  
Adjustable waist, hood and cuffs / Halti branding

**ECO LABELS:**  
Certified bluesign® approved lining, Certified bluesign®  
approved fabric, PFC0 WR finishing, Recycled fabric,  
Recycled material

**544M** Golden Yellow  
melange

**528M** Phantom Grey  
melange

**589M** Port Royale  
Burgundy melange

**SIZES:**  
34 - 36 - 38 - 40 - 42 - 44 - 46 - 48

**FIT:**  
Regular fit

**065-0355 Luosto W warm parka jacket**

Luosto is a casual parka jacket with synthetic insulation and available in printed and solid colorways. Easygoing look, waterproof fabric, zippered hand pockets and fixed hood with collar make this a versatile fall and winter jacket.

**MATERIAL:**  
DrymaxX® Lite Rough RECY  
50% Recycled Polyester/ 50% Polyester  
WATERPROOFNESS 15000  
BREATHABILITY 15000

**INSULATION:**  
Microtherm® DYNAMIC 120g, 100%  
recycled polyester

**LINING:**  
Soft touch Polyester lining, 100%  
polyester



**FEATURES:**  
Fixed hood and collar / Detachable faux fur at hood /  
Zippered hand pockets under flap / Adjustable hood,  
sleeve ends, waist and hem / Reflective details / Halti  
branding

**ECO LABELS:**  
Certified bluesign® approved lining, Certified bluesign®  
approved fabric, PFC0 WR finishing, Recycled fabric,  
Recycled material

**544P** Golden Yellow  
print

**L21P** Nimbus Cloud  
print

**P99** Black

**S89** Port Royale  
Burgundy

**SIZES:**  
34 - 36 - 38 - 40 - 42 - 44 - 46 - 48

**FIT:**  
Regular fit

## 065-0360 Kaplas W insulated parka jacket // 065-0363 Kaplas W+ insulated parka jacket

Also in PLUS SIZES



Kaplas is a casual and technical parka jacket with thin synthetic insulation, waterproof fabric and taped critical seams. This jacket is multifunctional and essential for autumn days.

**MATERIAL:**  
DrymaxX® Classic Oxford stretch  
100% Polyester  
WATERPROOFNESS 10000  
BREATHABILITY 10000

 DRYMAXX<sup>LITE</sup>

 microtherm<sup>®</sup>  
DYNAMIC

**INSULATION:**  
Microtherm® DYNAMIC 60g, 100% recycled polyester

**LINING:**  
Soft touch Polyester lining, 100% polyester

**FEATURES:**  
Fixed adjustable hood / Zippered hand pockets / Zippered inner pocket / Adjustable hem, waist and sleeve ends / Critical seams taped / Reflective details / Halti branding / Plus size colors: S44, S65, P99

**ECO LABELS:**  
Certified bluesign® approved lining, PFC0 WR finishing, Recycled material

- S33 Dazzling Blue
- S28 Phantom Grey
- S44 Golden Yellow
- S65 Flame Scarlet

**SIZES:**  
34 - 36 - 38 - 40 - 42 - 44 - 46 - 48  
38+ - 40+ - 42+ - 44+ - 46+ - 48+ - 50+

**FIT:**  
Regular fit

## 065-0356 Vilpo W quilted jacket // 065-0364 Vilpo W+ quilted jacket

Also in PLUS SIZES



Women's hooded multifunctional jacket that is a hybrid of softshell and insulation jacket. Thigh length jacket works well as an easy everyday urban jacket.

**MATERIAL:**  
Soft Jersey Knit  
50% Recycled Polyester / 50% Polyester  
WATERPROOFNESS 5000  
BREATHABILITY 5000  
Stormwall® Softshell Stretch Active TS ECO  
100% Polyester  
WATERPROOFNESS 10000  
BREATHABILITY 10000

 microtherm<sup>®</sup>  
THERMOFILL

**INSULATION:**  
microtherm® THERMOFILL, 100% recycled polyester

**LINING:**  
Soft touch polyester lining, 100% polyester

**FEATURES:**  
Thigh length / 2-way front zip / Fixed hood / Zippered hand pockets / Authentic Halti branding / Plus size colors: S28M and S89M

**ECO LABELS:**  
PFC0 WR finishing, Recycled fabric, Recycled material

- S28M Phantom Grey melange
- S33M Dazzling Blue melange
- S89M Port Royale Burgundy melange

**SIZES:**  
34 - 36 - 38 - 40 - 42 - 44 - 46 - 48  
38+ - 40+ - 42+ - 44+ - 46+ - 48+ - 50+

**FIT:**  
Regular fit

## 065-0264 Kataja W quilted jacket // 065-0309 Kataja W+ quilted jacket

Also in PLUS SIZES



Women's insulated and multifunctional jacket with down touch wadding. Thigh length jacket works well as an easy everyday urban jacket. Lightweight and packable Kataja is available in many colours, everyone can find own favourite from the collection.

**MATERIAL:**  
Microlite Prime  
100% PES

 microtherm<sup>®</sup>  
THERMOFILL

**INSULATION:**  
Recycled down touch wadding, 100% polyester

**LINING:**  
soft polyester, 100% polyester

**FEATURES:**  
Thigh length / 2-way front zip / Fixed hood / Zippered hand pockets / Authentic Halti branding

**ECO LABELS:**  
Recycled material

- S89 Port Royale Burgundy
- L21 Nimbus Cloud
- P99 Black

**SIZES:**  
34 - 36 - 38 - 40 - 42 - 44 - 46 - 48  
38+ - 40+ - 42+ - 44+ - 46+ - 48+ - 50+

**FIT:**  
Regular fit

**065-0357 Masaki M down parka jacket**

Masaki is a stylish and functional winter parka with down insulation. Thigh length makes this jacket a perfect companion for colder days. The jacket is a combination of minimalistic desing and smart detailing and it is filled with functional features: Eco down insulation with 600 fillpower, protective hood with detachable faux fur, multiple pockets and extra warm double cuffs to name a few.

**MATERIAL:**  
DrymaxX® Lite Touch RECY  
50% Recycled Polyester/50% Polyester  
WATERPROOFNESS 10000  
BREATHABILITY 10000

**INSULATION:**  
RDS duck down 90/10, fillpower 600,  
346g/size M, 80% down/20% feather

**LINING:**  
Quilted soft touch nylon and soft touch  
PES, 100% polyester

ARCTY  
Down  
DRYMAXX<sup>LITE</sup>



**FEATURES:**  
Thigh length / 2-way front zip / Fixed adjustable hood  
with removable faux fur / Upper hand warming pockets  
with snap buttons / Dual hand pockets under flap and  
dual zippered hand pockets / Zippered inner pocket /  
Inner rib cuff / Reflective details / Authentic Halti  
branding

**ECO LABELS:**  
Certified bluesign® approved lining, Certified Down, PFC0  
WR finishing, Recycled fabric

- S28** Phantom Grey
- R67** Ketchup Red

**SIZES:**  
XS - S - M - L - X - XXL - XXXL - 4XL

**FIT:**  
Regular fit

**065-0354 Ontario M Arcty parka jacket**

Men's warm and stylish parka jacket with exquisite detailing and nice and rough melange surface fabric. Thigh length and protective hood with waterproof fabric and warm synthetic insulation give you protection against wind, cold and rain.

**MATERIAL:**  
DrymaxX® Lite Melange Twill RECY  
50% Recycled Polyester/ 50% Polyester  
WATERPROOFNESS 5000  
BREATHABILITY 5000

**INSULATION:**  
Microtherm® ARCTY 200g, 50% recycled  
polyester/50% polyester

**LINING:**  
Soft touch Polyester lining, 100%  
polyester

ARCTY  
DRYMAXX<sup>LITE</sup>



microtherm  
ARCTY

**FEATURES:**  
Thigh length / Fixed protective hood / 2-way front zip /  
Zippered hem slits at sides / Zippered chest pockets /  
Hand pockets under flap / Zippered inner pocket /  
Adjustable waist, hood and cuffs / Halti branding

**ECO LABELS:**  
Certified bluesign® approved lining, Certified bluesign®  
approved fabric, PFC0 WR finishing, Recycled fabric,  
Recycled material

- S28M** Phantom Grey  
melange
- S44M** Golden Yellow  
melange
- S58M** Ponderosa Pine  
Green melange

**SIZES:**  
XS - S - M - L - X - XXL - XXXL - 4XL

**FIT:**  
Regular fit

**065-0352 Luosto M warm parka jacket**

Luosto is a casual parka jacket with synthetic insulation and available in printed and solid colorways. Easygoing look, waterproof fabric, multiple pockets and detachable hood make this a versatile fall and winter jacket.

**MATERIAL:**  
DrymaxX® Lite Rough RECY  
50% Recycled Polyester/ 50% Polyester  
WATERPROOFNESS 15000  
BREATHABILITY 15000

**INSULATION:**  
Microtherm® DYNAMIC 120g, 100%  
recycled polyester

**LINING:**  
Soft touch Polyester lining, 100%  
polyester

DRYMAXX<sup>LITE</sup>



microtherm  
DYNAMIC

**FEATURES:**  
Detachable hood / Chest pockets under flap with snap  
closure / Zippered hand pockets / Adjustable hood, sleeve  
ends and hem / Reflective details / Halti branding

**ECO LABELS:**  
Certified bluesign® approved lining, Certified bluesign®  
approved fabric, PFC0 WR finishing, Recycled fabric,  
Recycled material

- S38** Ponderosa Pine  
Green
- S28P** Phantom Grey  
print
- S38** Estate Blue
- S44P** Golden Yellow  
print

**SIZES:**  
XS - S - M - L - X - XXL - XXXL - 4XL

**FIT:**  
Regular fit

**065-0353 Kaplas M insulated parka jacket**

Kaplas is a casual and technical parka jacket with thin synthetic insulation, waterproof fabric and taped critical seams. This jacket is multifunctional and essential for rainy autumn days.

**MATERIAL:**  
DrymaxX® Classic Oxford stretch  
100% Polyester  
WATERPROOFNESS 10000  
BREATHABILITY 10000

**DRYMAXX<sup>LITE</sup>**

**FEATURES:**

Fixed adjustable hood / Zippered chest pocket and hand pockets / Zippered inner pocket / Adjustable hem and sleeve ends / Critical seams taped / Reflective details / Halti branding

**INSULATION:**  
Microtherm® DYNAMIC 60g, 100% recycled polyester

**MICROTHERM<sup>DYNAMIC</sup>**

**LINING:**  
Soft touch Polyester lining, 100% polyester

**ECO LABELS:**

Certified bluesign® approved lining, PFC0 WR finishing, Recycled material

- R67 Ketchup Red
- S28 Phantom Grey
- S36 Blue Sapphire
- S38 Estate Blue
- S44 Golden Yellow

**SIZES:**

XS - S - M - L - X - XXL - XXXL - 4XL

**FIT:**

Regular fit

**065-0351 Vilpo M quilted jacket**

Men's multifunctional jacket that is a hybrid of softshell and insulation jacket. Jacket works well as an easy everyday urban jacket.

**MATERIAL:**  
Soft Jersey Knit  
50% Recycled Polyester / 50% Polyester  
WATERPROOFNESS 5000  
BREATHABILITY 5000



**MICROTHERM<sup>THERMOFILL</sup>**

**FEATURES:**

Protective collar / Hem adjustment / Zippered hand pockets / Authentic Halti branding

**INSULATION:**  
microtherm® THERMOFILL, 100% recycled polyester

**LINING:**  
Soft touch polyester lining, 100% polyester

**ECO LABELS:**

PFC0 WR finishing, Recycled fabric, Recycled material

- S44M Golden Yellow melange
- S28M Phantom Grey melange
- S58M Ponderosa Pine Green melange

**SIZES:**

XS - S - M - L - X - XXL - XXXL - 4XL

**FIT:**

Regular fit

**065-0278 Harts M quilted jacket**

This lightweight and packable jacket is an easy add-on to travels, changing weather conditions and it works also as a warming midlayer. Insulated light down is a bulletproof item for freezing autumn evenings or morning walks. Traveller's best buddy! Available in many colours, everyone can find own favourite from the collection.

**MATERIAL:**  
Microlite Crepe  
100% PA



**MICROTHERM<sup>THERMOFILL</sup>**

**FEATURES:**

Zippered hand pockets / Zippered chest pocket / Adjustable hem / Protective collar

**INSULATION:**  
Recycled down touch wadding, 100% polyester

**LINING:**  
Soft touch PES lining, 100% polyester

**ECO LABELS:**

Recycled material

- S38 Estate Blue
- P99 Black

**SIZES:**

XS - S - M - L - X - XXL - XXXL - 4XL



# SKIWEAR



The new Halti Alpine collection is true to our original idea: to produce clean modern Nordic style skiwear with beautiful fit and sharp look. Technical solutions on the garments are refined and underline our heritage on functional minimalistic aesthetics. Alternative to pure race look we bring outdoor inspired styles variation from pure shell garments to lightly padded items for those who appreciate rough materials and cutting-edge fit. Seasonal overall patterns are inspired by Nordic shifting surface of snow dynes.



**059-2510 Theela W DX ski jacket**

Excellent minimalistic design, technical features and protection combined with reflective details makes this jacket a must for all the passionate skiers who demand a bit more. Stylish details and carefully thought cut lines give this jacket its figure flattering signature look. Water repellent zippers, laser cut ventilation at windlist, technical Primaloft® insulation and DrymaxX® fabric made of 100% recycled polyester, perfects this to a legitimate and sustainable piece of skiwear.

**MATERIAL:**  
DrymaxX® Ultimate RC stretch ECO RECY  
100% Recycled Polyester  
WATERPROOFNESS 20000  
BREATHABILITY 20000

**INSULATION:**  
Primaloft Gold Eco 80, 100% polyester

**LINING:**  
Soft touch PES lining, 3D airmesh and warm knit panels, 100% polyester and 100% polyamide

**DRYMAXX®**  
ULTIMATE



**FEATURES:**  
Detachable 3D-adjustable hood / Water repellent front zip and chest pocket zips / Zippered hand pockets, inner pocket and ski pass pocket / Inner mesh pocket for goggles / Laser cut ventilation at windlist / Zippered ventilations under arms / Adjustable sleeve ends with lycra cuffs / Adjustable hem / Fixed snowgaiter / Hologram reflective details at front and back / Taped seams / Warming knit mix panels in the lining

**ECO LABELS:**  
Certified bluesign® approved lining, Certified bluesign® approved wadding, Certified bluesign® approved fabric, PFC0 WR finishing, Recycled fabric

- S56 Balsam Green
- S67 Beet Red
- P00 White
- S27 India Ink Grey
- S33 Dazzling Blue

**SIZES:**  
34 - 36 - 38 - 40 - 42 - 44 - 46 - 48

**FIT:**  
Regular fit

**059-2509 Ginger W DX ski jacket**

Ginger jacket is a combination of sharp bold lines and cutting edge detailing. Nice feminine fit and carefully thought cut lines give this jacket its powerful signature look. Bluesign approved DrymaxX® material with recycled polyester together with technical Primaloft® insulation with recycled material create ultimate performance sustainably. Water repellent zippers and detachable hood with all key skiing features makes the jacket a perfect choice for a passionate skier.

**MATERIAL:**  
DrymaxX® Ultimate 4-way stretch BWE ECO RECY  
50% Recycled Polyester/50% Polyester  
WATERPROOFNESS 20000  
BREATHABILITY 20000

**INSULATION:**  
Primaloft Black Eco 80, 100% polyester

**LINING:**  
Soft touch PES lining and 3D airmesh, 100% polyester and 100% polyamide

**DRYMAXX®**  
ULTIMATE



**FEATURES:**  
Detachable 3D-adjustable hood / Water repellent front zip and chest pocket zips / Zippered hand pockets, inner pocket and ski pass pocket / Inner mesh pocket for goggles / Zippered ventilations under arms / Adjustable sleeve ends with lycra cuffs / Adjustable hem / Fixed snowgaiter / Hologram reflective details / Taped seams

**ECO LABELS:**  
Certified bluesign® approved lining, Certified bluesign® approved fabric, PFC0 WR finishing, Recycled fabric, Recycled material

- S47N Orange Glow
- R52 Ceramic Mint
- S32 Hawaiian Ocean Blue
- S38 Estate Blue

**SIZES:**  
34 - 36 - 38 - 40 - 42 - 44 - 46 - 48

**FIT:**  
Regular fit

**059-2529 Manga W DX ski jacket**

Manga skiing jacket is a classic piece of skiwear with a stylish look. Bluesign approved DrymaxX® material with recycled polyester together with technical Microtherm® DYNAMIC insulation with recycled material create great performance sustainably. Water repellent front zipper and detachable hood with all key skiing features makes the jacket a functional piece of skiwear.

**MATERIAL:**  
DrymaxX® Ultimate 4-way stretch BWE ECO RECY  
Recycled Polyester/50% Polyester  
WATERPROOFNESS 20000  
BREATHABILITY 20000  
DrymaxX® Ultimate Structure Stretch 100%PES  
WATERPROOFNESS 20000  
BREATHABILITY 20000

**INSULATION:**  
Microtherm® DYNAMIC 80g, 100% Recycled Polyester

**LINING:**  
Soft touch polyester lining, 100% Polyester

**DRYMAXX®**  
ULTIMATE



**FEATURES:**  
Detachable 3D-adjustable hood / Water repellent front zip / Zippered hand pockets and ski pass pocket / Zippered inner pocket / Inner mesh pocket for goggles / Detachable goggle wipe / Zippered air vents under arms / Adjustable sleeve ends with lycra cuffs / Fixed snowgaiter / Taped seams

**ECO LABELS:**  
Certified bluesign® approved lining, Certified bluesign® approved fabric, PFC0 WR finishing, Recycled fabric, Recycled material

- S56 Balsam Green
- P00 White
- P99 Black

**SIZES:**  
34 - 36 - 38 - 40 - 42 - 44 - 46 - 48

**FIT:**  
Regular fit



**059-2508 Glory W ski jacket**

Warm skiing jacket with welded 3D insulated panels and clean aesthetics make this jacket a sharp and modern piece of skiwear. Filled with all the needed technical skiing features, Glory W is a great companion for hitting the slopes with style and latest technology.

**MATERIAL:**  
 DrymaxX® Ultimate 4-way stretch CPD ECO RECY  
 50% Recycled Polyester/50% Polyester  
 WATERPROOFNESS 15000  
 BREATHABILITY 15000  
 DrymaxX® Welded  
 100% Polyester  
 WATERPROOFNESS 15000  
 BREATHABILITY 15000

**INSULATION:**  
 Microtherm® THERMOFILL and  
 Microtherm® ARCTY insulation, 100% recycled polyester

**LINING:**  
 Soft touch PES lining, 100% polyester and 100% polyamide



**FEATURES:**  
 Fixed 3D-adjustable hood / Zippered hand pockets and ski pass pocket / Inner mesh pocket for goggles / Detachable snowgaiter / Adjustable sleeve ends with sleeve cuffs / Adjustable hem / Zippered ventilations under arms / Halti branding

**ECO LABELS:**  
 Certified bluesign® approved lining, Certified bluesign® approved fabric, PFC0 WR finishing, Recycled material

- S63N Neon Pink
- P00 White
- S37 Deep Teal Green
- S67 Beet Red

**SIZES:**  
 34 - 36 - 38 - 40 - 42 - 44 - 46 - 48

**FIT:**  
 Regular fit

**059-2506 Sassy W DX ski pants**

Tight fitted jet ski pants with racing inspired design and technical waterproof fabric with fleece backing. Pants have a detachable and quilted bib with microtherm® THERMOFILL insulation.

**MATERIAL:**  
 Stormwall RC stretch ECO RECY  
 100% Recycled Polyester  
 WATERPROOFNESS 15000  
 BREATHABILITY 15000

**INSULATION:**  
 microtherm® THERMOFILL

**LINING:**  
 Warm tricot knit at pant bottom part,  
 62% Polyester/34% Viscose/4% Elastane



**FEATURES:**  
 Pants with detachable bib with front zip / Lycra side panels at bib / Zippered hand pockets / Reinforcement at leg end / Snowgaiter at leg end / Warm tricot knit at bottom / Hologram reflective details

**ECO LABELS:**  
 Certified bluesign® approved fabric, PFC0 WR finishing, Recycled fabric

- P00 White
- P99 Black
- S63N Neon Pink

**SIZES:**  
 34 - 36 - 38 - 40 - 42 - 44 - 46 - 48

**FIT:**  
 Regular fit

**059-2530 Striker W DX ski pants**

Minimalistic look, fitted cut, stylish details - Striker W pants are stylish yet filled with high performing features. Technical Primaloft® insulation and DrymaxX® fabric made of 100% recycled polyester combined with fitted cut and removable suspenders make these an excellent and sustainable pair for any ski jacket.

**MATERIAL:**  
 DrymaxX® Ultimate RC stretch ECO RECY  
 100% Recycled Polyester  
 WATERPROOFNESS 20000  
 BREATHABILITY 20000

**INSULATION:**  
 Primaloft Black Eco 40, 60% recycled polyester/40% polyester

**LINING:**  
 Brushed tricot, 100% polyester



**FEATURES:**  
 Detachable elastic suspenders / Zippered hand pockets / Waistband adjustment / Belt loops / Outer thigh ventilation zippers / Leg end zippers / Leg end snowgaiters / Reinforcements on leg ends / Taped seams

**ECO LABELS:**  
 Certified bluesign® approved lining, Certified bluesign® approved fabric, PFC0 WR finishing, Recycled material

- S27 India Ink Grey
- P99 Black

**SIZES:**  
 34 - 36 - 38 - 40 - 42 - 44 - 46 - 48

**FIT:**  
 Regular fit

**059-2507 Ruby W ski jacket**

Ruby is a puffy skiing jacket with edgy style that works as well in the slopes as in urban environment, and its equipped with all key skiing features. This jacket has a nice and stretchable outshell material and soft microtherm® THERMOFILL wadding makes this jacket a perfect companion for colder days.

**MATERIAL:**  
DrymaxX® Ultimate Soft Stretch ECO  
100% Polyester  
WATERPROOFNESS 15000  
BREATHABILITY 15000

**INSULATION:**  
microtherm® THERMOFILL, 100%  
recycled polyester

**LINING:**  
Two tone Polyester lining, 100%  
polyester

**ARCTY**
**DRYMAXX**  
LITE

 microtherm  
**THERMOFILL**

**FEATURES:**  
Fixed 3D-adjustable hood / Zippered hand pockets with overlay frame / Zippered ski pass pocket and inner pocket / Elasticated hem and sleeve ends that work as snowgaiters / Critical seams taped / Halti branding

**ECO LABELS:**  
Certified bluesign® approved fabric, PFC0 WR finishing, Recycled material

**S33** Dazzling Blue

**P00** White

**P99** Black

**SIZES:**

34 - 36 - 38 - 40 - 42 - 44 - 46 - 48

**FIT:**

Regular fit

**059-2503 Ria W ski jacket // 059-2526 Ria W+ ski jacket**

Also  
in **PLUS**  
SIZES



Feminine skiing jacket with detachable faux fur at hood. DrymaxX® fabric with melange surface gives this jacket a more casual look. Jacket is equipped with all key skiing features and warm, technical microtherm® DYNAMIC wadding that's made of 100% recycled polyester.

**MATERIAL:**  
DrymaxX® All Weather Casual ECO  
50% Recycled Polyester/50% Polyester  
WATERPROOFNESS 15000  
BREATHABILITY 15000

**INSULATION:**  
Microtherm® DYNAMIC 100g, 100%  
recycled polyester

**LINING:**  
Soft touch PES lining, 100% polyester  
and 100% polyamide

**DRYMAXX**  
LITE

 microtherm  
**DYNAMIC**

**FEATURES:**  
Fixed 3D-adjustable hood / Detachable fake fur at hood / Adjustable sleeve ends with inner cuff / Adjustable hem / Zippered ventilations under arms / Hologram reflective details / Mesh pocket for goggles / Fixed snowgaiter / Halti branding / Critical seams taped / Plus size colors: P99, S67

**ECO LABELS:**  
Certified bluesign® approved lining, Certified bluesign® approved fabric, PFC0 WR finishing, Recycled material

**S67** Beet Red

**L21** Nimbus Cloud

**P99** Black

**S33** Dazzling Blue

**SIZES:**

34 - 36 - 38 - 40 - 42 - 44 - 46 - 48

38+ - 40+ - 42+ - 44+ - 46+ - 48+ - 50+

**FIT:**

Regular fit

**059-2505 Frozer W DX ski shell jacket**

Frozer is an outdoor minded skiing jacket with a fresh look. This shell jacket works nicely both on the slopes but also in other winter outdoor activities. Jacket is equipped with all key skiing features.

**MATERIAL:**  
DrymaxX® Ultimate ECO RECY Mechanical stretch  
50% Recycled Polyester/50% Polyester  
WATERPROOFNESS 15000  
BREATHABILITY 15000

**INSULATION:**  
No insulation

**LINING:**  
Soft touch PES lining and brushed tricot lining, 100% polyester and 100% polyamide

**DRYMAXX**  
ULTIMATE

**FEATURES:**  
Fixed 3D-adjustable hood / Zippered chest and hand pockets / Ventilations under arms / Inner pocket with snap closure / Inner mesh pocket for goggles / Zippered ski pass pocket / Adjustable sleeve ends with inner cuffs / Adjustable hem / Fixed snow gaiter / Detachable neckwarmer / Hologram reflective details / Halti branding

**ECO LABELS:**  
Certified bluesign® approved lining, Certified bluesign® approved fabric, PFC0 WR finishing, Recycled fabric

**S33** Dazzling Blue

**S47N** Orange Glow

**S57** Deep Teal Green

**SIZES:**

34 - 36 - 38 - 40 - 42 - 44 - 46 - 48

**FIT:**

Regular fit

**059-2504 Frozer W DX ski shell pants**

Outdoor minded skiing pants with a fresh look. There's a leg end gusset with zip that makes these pants multifunctional, because when zip is open you can wear ski boots and when zip is closed you can wear e.g. hiking boots. Pants are equipped with all key skiing features.

**MATERIAL:**  
DrymaxX® Ultimate ECO RECY Mechanical stretch  
50% Recycled Polyester/50% Polyester  
WATERPROOFNESS 15000  
BREATHABILITY 15000



**FEATURES:**  
Zippered hand and thigh pockets / Zippered ventilation at outer thigh / Leg end snowgaiters / Adjustable waist / Reinforcement fabric at leg end and butt / Taped seams / Zippered gusset for leg end adjusting / Halti branding

**INSULATION:**  
No insulation

**LINING:**  
Brushed tricot lining, 100% polyester and 100% polyamide

**ECO LABELS:**  
Certified bluesign® approved lining, Certified bluesign® approved fabric, PFC0 WR finishing, Recycled fabric

- S38** Estate Blue
- P99** Black
- S67** Beet Red

**SIZES:**  
34 - 36 - 38 - 40 - 42 - 44 - 46 - 48

**FIT:**  
Regular fit

**059-2501 Pilot W DX ski jacket**

Pilot is a padded skiing jacket with outdoor inspired design and sharp cut lines. Jacket is equipped with all key skiing features and has bluesign approved fabric and lining and wadding that's made of 100% recycled polyester, so it's a sustainable and functional choice for the slopes.

**MATERIAL:**  
DrymaxX® Ultimate NEO ECO RECY  
50% Recycled Polyester/50% Polyester  
WATERPROOFNESS 15000  
BREATHABILITY 15000



**FEATURES:**  
Detachable 3D-adjustable hood / Zippered chest and hand pockets / Ventilations under arms / Zippered ski pass pocket and inner pocket / Inner mesh pocket for goggles / Adjustable sleeve ends with inner cuffs / Adjustable hem / Fixed snow gaiter / Reinforcement fabric at shoulders and sleeve ends / Hologram reflective details / Halti branding

**INSULATION:**  
Microtherm® DYNAMIC 100g, 100% recycled polyester



**LINING:**  
Soft touch PES lining, 100% polyester and 100% polyamide

**ECO LABELS:**  
Certified bluesign® approved lining, Certified bluesign® approved fabric, PFC0 WR finishing, Recycled material

- S47N** Orange Glow
- S38** Estate Blue
- S67** Beet Red

**SIZES:**  
34 - 36 - 38 - 40 - 42 - 44 - 46 - 48

**FIT:**  
Regular fit

**059-2502 Vienne W DX ski jacket**

Vienne is a padded skiing jacket with a print that's inspired by windswept snow. Nice feminine fit with all necessary ski features make this jacket a great match for anyone who wants to hit the slopes with style.

**MATERIAL:**  
DrymaxX® Ultimate 4-way stretch printed CPD ECO RECY  
50% Recycled Polyester/50% Polyester  
WATERPROOFNESS 15000  
BREATHABILITY 15000  
DrymaxX® Ultimate 4-way stretch CPD ECO RECY  
Recycled Polyester/50% Polyester  
WATERPROOFNESS 15000  
BREATHABILITY 15000



**FEATURES:**  
Detachable 3D-adjustable hood / Zippered hand pockets / Ventilations under arms / Zippered ski pass pocket and zippered inner pocket / Adjustable sleeve ends with inner cuffs / Adjustable hem / Inner mesh pocket for goggles / Fixed snow gaiter / All seams taped / Hologram reflective details / Halti branding

**INSULATION:**  
Microtherm® DYNAMIC 100g, 70% polyester/30% recycled polyester



**LINING:**  
Soft touch PES lining, 100% polyester

**ECO LABELS:**  
Certified bluesign® approved lining, Certified bluesign® approved fabric, PFC0 WR finishing, Recycled material

- S33P** Dazzling Blue print
- P99** Black
- S38** Estate Blue
- S67P** Beet Red print

**SIZES:**  
34 - 36 - 38 - 40 - 42 - 44 - 46 - 48

**FIT:**  
Regular fit

## 059-2500 Lidia W DX ski jacket // 059-2527 Lidia W+ DX ski jacket

 Also  
in PLUS  
SIZES

Lidia is a stylish racing inspired skiing jacket with sporty cut lines and all the necessary ski features that make this jacket a great match for anyone who wants to look and feel fast in the slopes. Available in many colour combinations.

**MATERIAL:**  
DrymaxX® All Weather 4-way stretch CPD ECO RECY  
50% Recycled Polyester/50% Polyester  
WATERPROOFNESS 10000  
BREATHABILITY 10000

 DRYMAXX®  
ALL WEATHER

 microtherm®  
DYNAMIC

**INSULATION:**  
Microtherm® ACTIVE 100g, 70%  
polyester/30% recycled polyester

**LINING:**  
Soft touch PES lining and Nylon lining,  
100% polyester

**FEATURES:**  
Fixed 3D-adjustable hood / Zippered hand pockets /  
Ventilations under arms / Zippered ski pass pocket and  
inner pocket / Adjustable sleeve ends with inner cuffs /  
Adjustable hem / Inner mesh pocket for goggles / Fixed  
snow gaiter / All seams taped / Hologram reflective  
details / Halti branding / Plus size colors: P00, S47N and  
S89

**ECO LABELS:**  
Certified bluesign® approved lining, Certified bluesign®  
approved fabric, PFC0 WR finishing, Recycled material



- S89 Port Royale Burgundy
- P00 White
- S33 Dazzling Blue
- S47N Orange Glow

- S56 Balsam Green

**SIZES:**  
34 - 36 - 38 - 40 - 42 - 44 - 46 - 48  
38+ - 40+ - 42+ - 44+ - 46+ - 48+ - 50+

**FIT:**  
Regular fit

## 059-2499 Pilot W DX ski pants



Women's padded skiing pants with outdoor inspired design and nice fit. Pants are equipped with all key skiing features and have bluesign approved fabric and lining and wadding that's made of 100% recycled polyester, so they're a sustainable and functional choice for the slopes.

**MATERIAL:**  
DrymaxX® Ultimate NEO ECO RECY  
50% Recycled Polyester/50% Polyester  
WATERPROOFNESS 15000  
BREATHABILITY 15000

 DRYMAXX®  
ULTIMATE

 microtherm®  
DYNAMIC

**INSULATION:**  
Microtherm® DYNAMIC 40g, 100%  
recycled polyester

**LINING:**  
Brushed tricot lining, 100% polyester and  
100% polyamide

**FEATURES:**  
Zippered hand pockets and zippered thigh pocket / Leg  
end snowgaiters / Reinforcement fabric at leg end and  
butt / Adjustable waist / Belt loops / Taped seams / Halti  
branding

**ECO LABELS:**  
Certified bluesign® approved lining, Certified bluesign®  
approved fabric, PFC0 WR finishing, Recycled material



- S47N Orange Glow
- S33 Dazzling Blue

**SIZES:**  
34 - 36 - 38 - 40 - 42 - 44 - 46 - 48

**FIT:**  
Regular fit

## 059-2515 Puntti Recy W DX Ski pant // 059-2516 Puntti Recy W+ DX Ski pant

 Also  
in PLUS  
SIZES

Halti's classic skiing pants with multiple color options. Pants' outshell is bluesign approved fabric that has 50% recycled polyester.

**MATERIAL:**  
DrymaxX® Ultimate 4-way stretch CPD ECO  
RECY  
50% Recycled Polyester/50% Polyester  
WATERPROOFNESS 15000  
BREATHABILITY 15000

 DRYMAXX®  
ULTIMATE

 microtherm®  
DYNAMIC

**INSULATION:**  
Microtherm® DYNAMIC 40, 100%  
polyester

**LINING:**  
Brushed tricot lining, 100% polyester and  
100% polyamide

**FEATURES:**  
Dual hand pockets / Waistband adjustment / Belt loops /  
Leg end snowgaiters / Reinforcement at leg end / Taped  
seams / Detachable suspenders / Leg end zippers / Plus  
size colors: P99, S67 and S38

**ECO LABELS:**  
Certified bluesign® approved lining, Certified bluesign®  
approved fabric, PFC0 WR finishing, Recycled fabric



- S47N Orange Glow
- P00 White
- P99 Black
- S32 Ceramic Mint
- S27 India Ink Grey
- S38 Estate Blue
- S56 Balsam Green
- S63N Neon Pink

**SIZES:**  
34 - 36 - 38 - 40 - 42 - 44 - 46 - 48  
38+ - 40+ - 42+ - 44+ - 46+ - 48+ - 50+

**FIT:**  
Regular fit

**059-2523 Puntti Recy W long DX Ski pant**

Halti's classic skiing pants with 5cm longer length than in Puntti W pants. Pants' outshell is bluesign approved fabric that has 50% recycled polyester.

**MATERIAL:**  
DrymaxX Ultimate 4-way stretch CPD ECO RECY  
50% Recycled Polyester/50% Polyester  
WATERPROOFNESS 15000  
BREATHABILITY 15000



**INSULATION:**  
Microtherm® DYNAMIC 40, 100% polyester

**LINING:**  
Brushed tricot lining, 100% polyester and 100% polyamide

**FEATURES:**  
Dual hand pockets / Waistband adjustment / Belt loops / Leg end snowgaiters / Reinforcement at leg end / Taped seams / Detachable suspenders / Leg end zippers

**ECO LABELS:**  
Certified bluesign® approved lining, Certified bluesign® approved fabric, PFC0 WR finishing, Recycled fabric

**P99** Black

**SIZES:**  
34 - 36 - 38 - 40 - 42 - 44 - 46 - 48

**FIT:**  
Regular fit

**059-2522 Puntti Recy W short DX Ski pant // 059-2528 Puntti Recy W+ short DX Ski pant**

Also  
in PLUS  
SIZES

Halti's classic skiing pants with 5cm shorter length than in Puntti W pants. Pants' outshell is bluesign approved fabric that has 50% recycled polyester.

**MATERIAL:**  
DrymaxX Ultimate 4-way stretch CPD ECO RECY  
Recycled Polyester/50% Polyester  
WATERPROOFNESS 15000  
BREATHABILITY 15000



**INSULATION:**  
Microtherm® DYNAMIC 40, 100% polyester

**LINING:**  
Brushed tricot lining, 100% polyester and 100% polyamide

**FEATURES:**  
Dual hand pockets / Waistband adjustment / Belt loops / Leg end snowgaiters / Reinforcement at leg end / Taped seams / Detachable suspenders / Leg end zippers

**ECO LABELS:**  
Certified bluesign® approved lining, Certified bluesign® approved fabric, PFC0 WR finishing, Recycled fabric

**P99** Black

**SIZES:**  
34 - 36 - 38 - 40 - 42 - 44 - 46 - 48  
38+ - 40+ - 42+ - 44+ - 46+ - 48+ - 50+

**FIT:**  
Regular fit

**059-2511 Aslan M DX ski jacket**

Excellent minimalistic design, technical features and protection combined with reflective details makes this jacket a must for all the passionate skiers who demand a bit more. Stylish details and carefully thought cut lines give this jacket its powerful signature look. Water repellent zippers, laser cut ventilation at windlist, technical Primaloft® insulation and DrymaxX® fabric made of 100% recycled polyester, perfects this jacket to a legitimate and sustainable piece of skiwear.

**MATERIAL:**  
DrymaxX® Ultimate RC stretch ECO RECY  
100% Recycled Polyester  
WATERPROOFNESS 20000  
BREATHABILITY 20000



**INSULATION:**  
Primaloft Gold Eco 80, 100% polyester

**LINING:**  
Soft touch PES lining, 3D airmesh and warm knit panels, 100% polyester and 62% polyester/34% viscose/4% elastane

**FEATURES:**  
Detachable 3D-adjustable hood / Water repellent front zip and chest pocket zips / Zippered hand pockets, inner pocket and ski pass pocket / Inner mesh pocket for goggles / Laser cut ventilation at windlist / Zippered ventilations under arms / Adjustable sleeve ends with lycra cuffs / Adjustable hem / Fixed snowgaiter / Hologram reflective print at shoulders / Taped seams / Warming knit mix panels in the lining

**ECO LABELS:**  
Certified bluesign® approved lining, Certified bluesign® approved wadding, Certified bluesign® approved fabric, PFC0 WR finishing, Recycled fabric

**S46** Scarlet Orange    **S56** Balsam Green  
**S27** India Ink Grey  
**S34** Sport Blue  
**S53** Andean Toucan Green

**SIZES:**  
34 - 36 - 38 - 40 - 42 - 44 - 46 - 48

**FIT:**  
Regular fit



**059-2498 Rebel M DX ski jacket**

Rebel jacket is a combination of sharp bold lines and cutting edge detailing. Carefully thought cut lines and great fit give this jacket its dynamic look. Bluesign approved DrymaxX® material with recycled polyester together with technical Primaloft® insulation with recycled material create ultimate performance sustainably. Water repellent zippers and detachable hood with all key skiing features makes the jacket a functional piece of skiwear.

**MATERIAL:**  
 DrymaxX® Ultimate 4-way stretch BWE ECO RECY  
 50% Recycled Polyester/50% Polyester  
 WATERPROOFNESS 20000  
 BREATHABILITY 20000

**INSULATION:**  
 Primaloft Black Eco 80, 60% recycled polyester/40% polyester

**LINING:**  
 Soft touch PES lining and 3D airmesh, 100% polyester and 100% polyamide



**FEATURES:**  
 Detachable 3D-adjustable hood / Water repellent front zip and chest pocket zips / Zippered hand pockets, inner pocket and ski pass pocket / Inner mesh pocket for goggles / Zippered ventilations under arms / Adjustable sleeve ends with lycra cuffs / Adjustable hem / Fixed snowgaiter / Hologram reflective details / Taped seams

**ECO LABELS:**  
 Certified bluesign® approved lining, Certified bluesign® approved fabric, PFC0 WR finishing, Recycled fabric, Recycled material

- S33** Andean Toucan Green
- R67** Ketchup Red
- S32** Hawaiian Ocean Blue
- S38** Estate Blue

**SIZES:**  
 XS - S - M - L - X - XXL - XXXL - 4XL

**FIT:**  
 Regular fit

**059-2531 Titaani M DX ski jacket**

Titaani skiing jacket is a classic piece of skiwear with a stylish look. Bluesign approved DrymaxX® material with recycled polyester together with technical Microtherm® DYNAMIC insulation with recycled material create great performance sustainably. Water repellent front zipper and detachable hood with all key skiing features makes the jacket a functional piece of skiwear.

**MATERIAL:**  
 DrymaxX® Ultimate 4-way stretch BWE ECO RECY  
 50% Recycled Polyester/50% Polyester  
 WATERPROOFNESS 20000  
 BREATHABILITY 20000  
 DrymaxX® Ultimate Structure Stretch 100% Polyester  
 WATERPROOFNESS 20000  
 BREATHABILITY 20000

**INSULATION:**  
 Microtherm® DYNAMIC 80g, 100% Recycled Polyester

**LINING:**  
 Soft touch polyester lining, 100% Polyester



**FEATURES:**  
 Detachable 3D-adjustable hood / Water repellent front zip / Zippered hand pockets and ski pass pocket / Zippered inner pocket / Inner mesh pocket for goggles / Detachable goggle wipe / Zippered air vents under arms / Adjustable sleeve ends with lycra cuffs / Fixed snowgaiter / Taped seams

**ECO LABELS:**  
 Certified bluesign® approved lining, Certified bluesign® approved fabric, PFC0 WR finishing, Recycled fabric, Recycled material

- S96** Balsam Green
- P99** Black
- S38** Estate Blue

**SIZES:**  
 XS - S - M - L - X - XXL - XXXL - 4XL

**FIT:**  
 Regular fit

**059-2497 Igglu M ski jacket**

Warm skiing jacket with welded 3D insulated panels with clean aesthetics make this jacket a sharp and modern piece of skiwear. Filled with all the needed technical skiing features, Igglu W is a great companion for hitting the slopes with style and latest technology.

**MATERIAL:**  
 DrymaxX® Ultimate 4-way stretch CPD ECO RECY  
 50% Recycled Polyester/50% Polyester  
 WATERPROOFNESS 15000  
 BREATHABILITY 15000  
 DrymaxX® Welded 100% Polyester  
 WATERPROOFNESS 15000  
 BREATHABILITY 15000

**INSULATION:**  
 Microtherm® THERMOFILL and Microtherm® ARCTY insulation, 100% recycled polyester

**LINING:**  
 Soft touch PES lining, 100% polyester and 100% polyamide



**FEATURES:**  
 Detachable 3D-adjustable hood / Zippered hand pockets and ski pass pocket / Inner mesh pocket for goggles / Detachable snowgaiter / Adjustable sleeve ends with sleeve cuffs / Adjustable hem / Zippered ventilations under arms / Halti branding

**ECO LABELS:**  
 Certified bluesign® approved lining, Certified bluesign® approved fabric, PFC0 WR finishing, Recycled material

- S33** Andean Toucan Green
- R67** Ketchup Red
- S34** Sport Blue

**SIZES:**  
 XS - S - M - L - X - XXL - XXXL - 4XL

**FIT:**  
 Regular fit

**059-2496 Striker M DX ski pants**

Minimalistic look, reflective details, clever cut lines - Striker M pants are stylish yet filled with high performing features. Technical Primaloft® insulation and DrymaxX® fabric made of 100% recycled polyester combined with fitted cut and removable suspenders make these an excellent and sustainable pair for any ski jacket.

**MATERIAL:**  
DrymaxX® Ultimate RC stretch ECO RECY  
100% Recycled Polyester  
WATERPROOFNESS 20000  
BREATHABILITY 20000

**DRYMAXX®**  
ULTIMATE



**INSULATION:**  
Primaloft Black Eco 40, 100% polyester

**LINING:**  
Brushed tricot, 100% polyester and 100% polyamide

**FEATURES:**  
Detachable elastic suspenders / Zippered hand pockets and zippered thigh pocket / Waistband adjustment / Belt loops / Outer thigh ventilation zippers / Leg end zippers / Leg end snowgaiters / Reinforcements on leg ends / Taped seams

**ECO LABELS:**  
Certified bluesign® approved lining, Certified bluesign® approved wadding, Certified bluesign® approved fabric, PFC0 WR finishing, Recycled material

- S34** Sport Blue
- P99** Black
- R67** Ketchup Red

**SIZES:**  
XS - S - M - L - X - XXL - XXXL - 4XL

**FIT:**  
Regular fit

**059-2495 Point M ski jacket**

Point is a puffy skiing jacket with edgy style that works as well in the slopes as in urban environment, and its equipped with all key skiing features. This jacket has a nice and stretchable outshell material and soft microtherm® THERMOFILL wadding makes this jacket a perfect companion for colder days.

**MATERIAL:**  
DrymaxX® Ultimate Soft Stretch ECO  
100% Polyester  
WATERPROOFNESS 15000  
BREATHABILITY 15000

**ARCTY®**

**DRYMAXX®**  
LITE



**microtherm®**  
THERMOFILL

**INSULATION:**  
microtherm® THERMOFILL, 100% recycled polyester

**LINING:**  
Soft touch Polyester lining, 100% polyester

**FEATURES:**  
Fixed 3D-adjustable hood / Zippered hand pockets with overlay frame / Zippered sleeve pocket / Zippered ski pass pocket and inner pocket / Elasticated hem and sleeve ends that work as snowgaiters / Critical seams taped / Halti branding

**ECO LABELS:**  
Certified bluesign® approved lining, Certified bluesign® approved fabric, PFC0 WR finishing, Recycled material

- S46** Scarlet Orange
- P00** White
- P99** Black

**SIZES:**  
XS - S - M - L - X - XXL - XXXL - 4XL

**FIT:**  
Regular fit

**059-2494 Reaction M DX ski shell jacket**

Reaction is an outdoor minded skiing jacket with a fresh look. This shell jacket works nicely both on the slopes but also in other winter outdoor activities. Jacket is equipped with all key skiing features.

**MATERIAL:**  
DrymaxX® Ultimate ECO RECY Mechanical stretch  
50% Recycled Polyester/50% Polyester  
WATERPROOFNESS 15000  
BREATHABILITY 15000

**DRYMAXX®**  
ULTIMATE



**INSULATION:**  
No insulation

**LINING:**  
Soft touch PES lining and brushed tricot lining, 100% polyester and 100% polyamide

**FEATURES:**  
Fixed 3D-adjustable hood / Zippered chest and hand pockets / Ventilations under arms / Inner pocket with snap closure / Inner mesh pocket for goggles / Zippered ski pass pocket / Adjustable sleeve ends with inner cuffs / Adjustable hem / Fixed snow gaiter / Detachable neckwarmer / Hologram reflective details / Halti branding

**ECO LABELS:**  
Certified bluesign® approved lining, Certified bluesign® approved fabric, PFC0 WR finishing, Recycled fabric

- S57** Deep Teal Green
- R67** Ketchup Red
- S38** Estate Blue

**SIZES:**  
XS - S - M - L - X - XXL - XXXL - 4XL

**FIT:**  
Regular fit

**059-2493 Reaction M DX ski shell pants**

Outdoor minded skiing pants with a fresh look. There's a leg end gusset with zip that makes these pants multifunctional, because when zip is open you can wear ski boots and when zip is closed you can wear e.g. hiking boots. Pants are equipped with all key skiing features.

**MATERIAL:**  
DrymaxX® Ultimate ECO RECY Mechanical stretch  
50% Recycled Polyester/50% Polyester  
WATERPROOFNESS 15000  
BREATHABILITY 15000



**FEATURES:**  
Zippered hand and thigh pockets / Zippered ventilation at outer thigh / Leg end snowgaiters / Adjustable waist / Reinforcement fabric at leg end and butt / Taped seams / Zippered gusset for leg end adjusting / Halti branding

**INSULATION:**  
No insulation

**LINING:**  
Brushed tricot lining, 100% polyester and 100% polyamide

**ECO LABELS:**  
Certified bluesign® approved lining, Certified bluesign® approved fabric, PFC0 WR finishing, Recycled fabric

- R67** Ketchup Red
- P99** Black

**SIZES:**  
XS - S - M - L - X - XXL - XXXL - 4XL

**FIT:**  
Regular fit

**059-2491 Guide M DX ski jacket**

Guide is a padded skiing jacket with outdoor inspired design and sharp cut lines. Jacket is equipped with all key skiing features and has bluesign approved fabric and lining and wadding that's made of 100% recycled polyester, so it's a sustainable and functional choice for the slopes.

**MATERIAL:**  
DrymaxX® Ultimate ECO RECY Mechanical stretch  
50% Recycled Polyester/50% Polyester  
WATERPROOFNESS 15000  
BREATHABILITY 15000



**FEATURES:**  
Detachable 3D-adjustable hood / Zippered chest and hand pockets / Ventilations under arms / Zippered ski pass pocket and inner pocket / Inner mesh pocket for goggles / Adjustable sleeve ends with inner cuffs / Adjustable hem / Fixed snow gaiter / Reinforcement fabric at shoulders / Hologram reflective details / Halti branding

**INSULATION:**  
Microtherm® DYNAMIC 100g, 100% recycled polyester



**LINING:**  
Soft touch PES lining, 100% polyester and 100% polyamide

**ECO LABELS:**  
Certified bluesign® approved lining, Certified bluesign® approved fabric, PFC0 WR finishing, Recycled material

- S46** Scarlet Orange
- S38** Estate Blue
- S57** Deep Teal Green

**SIZES:**  
XS - S - M - L - X - XXL - XXXL - 4XL

**FIT:**  
Regular fit

**059-2492 Vaiste M DX ski jacket**

Vaiste is a padded skiing jacket with a print that's inspired by windswept snow. Nice fit with all necessary ski features make this jacket a great match for anyone who wants to hit the slopes with style.

**MATERIAL:**  
DrymaxX® Ultimate 4-way stretch printed CPD ECO RECY  
50% Recycled Polyester/50% Polyester  
WATERPROOFNESS 15000  
BREATHABILITY 15000  
DrymaxX® Ultimate 4-way stretch CPD ECO RECY  
Recycled Polyester/50% Polyester  
WATERPROOFNESS 15000  
BREATHABILITY 15000



**FEATURES:**  
Detachable 3D-adjustable hood / Zippered hand pockets / Ventilations under arms / Zippered ski pass pocket and zippered inner pocket / Adjustable sleeve ends with inner cuffs / Adjustable hem / Inner mesh pocket for goggles / Fixed snow gaiter / All seams taped / Hologram reflective details / Halti branding

**INSULATION:**  
Microtherm® DYNAMIC 100g, 70% polyester/30% recycled polyester



**LINING:**  
Soft touch PES lining, 100% polyester

**ECO LABELS:**  
Certified bluesign® approved lining, Certified bluesign® approved fabric, PFC0 WR finishing, Recycled material

- S46P** Scarlet Orange print
- P99** Black
- S38** Estate Blue
- S54P** Emerald Green print

**SIZES:**  
XS - S - M - L - X - XXL - XXXL - 4XL

**FIT:**  
Regular fit



059-2490 Jadis M DX ski jacket



A racing inspired skiing jacket with geometric cut lines and all the necessary ski features makes this Jadis M jacket a great match for anyone who wants to look and feel fast in the slopes. Available in many color combinations.

**MATERIAL:**  
DrymaxX® All Weather 4-way stretch CPD ECO RECY  
50% Recycled Polyester/50% Polyester  
WATERPROOFNESS 10000  
BREATHABILITY 10000



**INSULATION:**  
Microtherm® DYNAMIC 100g, 70% polyester/30% recycled polyester

**LINING:**  
Soft touch PES lining and Nylon lining, 100% polyester

**FEATURES:**  
Fixed 3D-adjustable hood / Zippered hand pockets / Ventilations under arms / Zippered ski pass pocket and inner pocket / Adjustable sleeve ends with inner cuffs / Adjustable hem / Inner mesh pocket for goggles / Fixed snow gaiter / All seams taped / Hologram reflective details / Halti branding

**ECO LABELS:**  
Certified bluesign® approved lining, Certified bluesign® approved fabric, PFC0 WR finishing, Recycled material

- P00 White
- R67 Ketchup Red
- S32 Hawaiian Ocean Blue
- S38 Estate Blue
- S53 Andean Toucan Green
- S57 Deep Teal Green

**SIZES:**  
XS - S - M - L - X - XXL - XXXL - 4XL

**FIT:**  
Regular fit

059-2489 Guide M DX ski pants



Men's padded skiing pants with outdoor inspired design and nice fit. Pants are equipped with all key skiing features and have bluesign approved fabric and lining and wadding that's made of 100% recycled polyester, so they're a sustainable and functional choice for the slopes.

**MATERIAL:**  
DrymaxX® Ultimate ECO RECY Mechanical stretch  
50% Recycled Polyester/50% Polyester  
WATERPROOFNESS 15000  
BREATHABILITY 15000



**INSULATION:**  
Microtherm® DYNAMIC 40g, 100% recycled polyester

**LINING:**  
Brushed tricot lining, 100% polyester and 100% polyamide

**FEATURES:**  
Zippered hand pockets and zippered thigh pocket / Leg end snowgaiters / Reinforcement fabric at leg end and butt / Adjustable waist / Belt loops / Taped seams / Halti branding

**ECO LABELS:**  
Certified bluesign® approved lining, Certified bluesign® approved fabric, PFC0 WR finishing, Recycled material

- S34 Sport Blue
- P99 Black
- S54 Emerald Green

**SIZES:**  
XS - S - M - L - X - XXL - XXXL - 4XL

**FIT:**  
Regular fit

059-2517 Puntti Recy M DX Ski pant



Halti's classic skiing pants with multiple color options. Pants' outshell is bluesign approved fabric that has 50% recycled polyester.

**MATERIAL:**  
DrymaxX Ultimate 4-way stretch CPD ECO RECY  
50% Recycled Polyester/50% Polyester  
WATERPROOFNESS 15000  
BREATHABILITY 15000



**INSULATION:**  
Microtherm® DYNAMIC 40, 100% polyester

**LINING:**  
Brushed tricot lining, 100% polyester and 100% polyamide

**FEATURES:**  
Dual hand pockets / Waistband adjustment / Belt loops / Leg end snowgaiters / Reinforcement at leg end / Taped seams / Detachable suspenders / Leg end zippers

**ECO LABELS:**  
Certified bluesign® approved lining, Certified bluesign® approved fabric, PFC0 WR finishing, Recycled fabric

- S46 Scarlet Orange
- P99 Black
- R67 Ketchup Red
- S27 India Ink Grey
- S32 Hawaiian Ocean Blue
- S38 Estate Blue
- S53 Andean Toucan Green
- S57 Deep Teal Green

**SIZES:**  
XS - S - M - L - X - XXL - XXXL - 4XL

**FIT:**  
Regular fit

### 059-2524 Puntti Recy M long DX Ski pant



Halti's classic skiing pants with 5cm longer length than in Puntti m pants. Pants' outshell is bluesign approved fabric that has 50% recycled polyester.

**MATERIAL:**  
DrymaxX Ultimate 4-way stretch CPD ECO RECY  
50% Recycled Polyester/50% Polyester  
WATERPROOFNESS 15000  
BREATHABILITY 15000



**INSULATION:**  
Microtherm® DYNAMIC 40, 100% polyester

**LINING:**  
Brushed tricot lining, 100% polyester and 100% polyamide

**FEATURES:**

Dual hand pockets / Waistband adjustment / Belt loops / Leg end snowgaiters / Reinforcement at leg end / Taped seams / Detachable suspenders / Leg end zippers

**ECO LABELS:**

Certified bluesign® approved lining, Certified bluesign® approved fabric, PFC0 WR finishing, Recycled fabric

**P99** Black

**SIZES:**

XS - S - M - L - X - XXL - XXXL - 4XL

**FIT:**

Regular fit

### 059-2525 Puntti Recy M short DX Ski pant



Halti's classic skiing pants with 5cm shorter length than in Puntti M pants. Pants' outshell is bluesign approved fabric that has 50% recycled polyester.

**MATERIAL:**  
DrymaxX Ultimate 4-way stretch CPD ECO RECY  
Recycled Polyester/50% Polyester  
WATERPROOFNESS 15000  
BREATHABILITY 15000



**INSULATION:**  
Microtherm® DYNAMIC 40, 100% polyester

**LINING:**  
Brushed tricot lining, 100% polyester and 100% polyamide

**FEATURES:**

Dual hand pockets / Waistband adjustment / Belt loops / Leg end snowgaiters / Reinforcement at leg end / Taped seams / Detachable suspenders / Leg end zippers

**ECO LABELS:**

Certified bluesign® approved lining, Certified bluesign® approved fabric, PFC0 WR finishing, Recycled fabric

**P99** Black

**SIZES:**

XS - S - M - L - X - XXL - XXXL - 4XL

**FIT:**

Regular fit

### 059-2512 Pyry Jr Dx ski jacket



Sporty and functional warm ski jacket for all kind of winter outdoor activities. This is Halti ECO product, because outshell fabric is bluesign approved and 50% recycled polyester and wadding is made of 100% recycled polyester.

**MATERIAL:**  
DrymaxX® Ultimate ECO RECY Mechanical stretch  
50% Recycled Polyester/50% Polyester  
WATERPROOFNESS 15000  
BREATHABILITY 15000



**INSULATION:**  
Microtherm® ACTIVE 120g, 100% recycled polyester

**LINING:**  
Nylon lining, 100% polyamide

**FEATURES:**

Detachable hood / Fixed snowgaiter / Dual hand pockets / Zippered ski pass pocket and inner pocket / Adjustable cuffs / Elastic cord at hem / Taped seams

**ECO LABELS:**

Certified bluesign® approved fabric, PFC0 WR finishing, Recycled material

**S34** Emerald Green

**S38** Estate Blue

**S46** Scarlet Orange

**SIZES:**

110 - 120 - 130 - 140 - 150 - 160

**FIT:**

Regular fit

### 059-2513 Emppu Jr Dx ski jacket



Sporty and functional warm ski jacket for all kind of winter outdoor activities. This is Halti ECO product, because outshell fabric is bluesign approved and 50% recycled polyester and wadding is made of 100% recycled polyester.

**MATERIAL:**  
DrymaxX® Ultimate ECO RECY Mechanical stretch  
Recycled Polyester/50% Polyester  
WATERPROOFNESS 15000  
BREATHABILITY 15000

**DRYMAXX**  
ULTIMATE



**INSULATION:**  
Microtherm® DYNAMIC 120g, 100% recycled polyester

**MICROTHERM**  
DYNAMIC

**LINING:**  
Nylon lining, 100% polyamide

**FEATURES:**  
Detachable hood / Fixed snowgaiter / Dual hand pockets / Zippered ski pass pocket and inner pocket / Adjustable cuffs / Elastic cord at hem / Taped seams

**ECO LABELS:**  
Certified bluesign® approved fabric, PFC0 WR finishing, Recycled material

- S38** Estate Blue
- S47N** Orange Glow
- S67** Beet Red

**SIZES:**  
110 - 120 - 130 - 140 - 150 - 160

**FIT:**  
Regular fit

### 059-2514 Boost II Jr Dx ski pants



Sporty and functional warm ski pants for all kind of winter outdoor activities. This is Halti ECO product, because outshell fabric is bluesign approved and 50% recycled polyester and wadding is made of 100% recycled polyester.

**MATERIAL:**  
DrymaxX® Ultimate ECO RECY Mechanical stretch  
Recycled Polyester/50% Polyester  
WATERPROOFNESS 15000  
BREATHABILITY 15000

**DRYMAXX**  
ULTIMATE



**INSULATION:**  
Microtherm® ACTIVE 80g, 100% recycled polyester

**MICROTHERM**  
ACTIVE

**LINING:**  
Nylon lining, 100% polyamide

**FEATURES:**  
Leg end snowgaitsers / Elasticated waist with velcro flap adjustments / Belt loops / Dual hand pockets with zippers / Taped seams

**ECO LABELS:**  
Certified bluesign® approved fabric, PFC0 WR finishing, Recycled material

- S67** Beet Red
- P99** Black
- S38** Estate Blue
- S47N** Orange Glow

**SIZES:**  
110 - 120 - 130 - 140 - 150 - 160

**FIT:**  
Regular fit

# MULTISPORT



Halti multisport collection includes wide range of styles for pro cross-country skiers to active users and for winter training. Technical innovations, materials and matched details creates perfect combination of style and technicality. Multisport collection provides also styles for winter running and XC training in different performance levels. Hybrid products deliver thermal management and freedom of movement during and after training. New-generation of lightweight knits and constructions are in the key focus generating weightless winter performance apparel.



**086-0475 Elite W XCT jacket**

Next generation Elite is our top model for high intensity training and the official training jacket for Finnish Cross country team. Light yet waterproof and breathable Stormwall® is used at critical areas. Carbon mesh inside increases long lasting comfort. Bodymapped cutting gives ideal fitting and freedom for movement. Reflective details are placed to enhance fast body movement.

**MATERIAL:**  
Stormwall Stormwall® Stretch Carbon ECO  
100% Polyester  
WATERPROOFNESS 5000  
BREATHABILITY 15000  
Stretch Soft Knit  
90% Polyamide / 10% Elastane

**ACTIVE DRY**



**STORMwall®**



**INSULATION:**  
No insulation

**LINING:**  
No separate lining, 100% polyamide

**FEATURES:**  
Fitted articulated cut for maximum movement and comfort / Fitted axis collar for comfort and maximum 95° degrees of movement / Two hand pockest with zippers and welded media openings / Lycra cuffs / Multisport ventilation system at front enables extra ventilation front zip totally or partly open / Grip elastic at inside hem / Breathable knit at back / Reflective logos

**ECO LABELS:**  
PFCO WR finishing

**S47N** Orange Glow  
**R52** Ceramic Mint

**SIZES:**  
34 - 36 - 38 - 40 - 42 - 44 - 46 - 48

**FIT:**  
Regular fit

**086-0476 Elite W 3/4 zip pants**

Next generation Elite is our top model for high intensity training and the official training pants for Finnish Cross country team. Light yet waterproof and breathable Stormwall® is used at critical areas. Carbon mesh inside increases long lasting comfort. Bodymapped cutting gives ideal fitting and freedom for movement. Reflective details are placed to enhance fast body movement.

**MATERIAL:**  
Stormwall Stormwall® Stretch Carbon ECO  
100% Polyester  
WATERPROOFNESS 5000  
BREATHABILITY 15000  
Stretch Soft Knit  
90% Polyamide / 10% Elastane

**ACTIVE DRY**



**STORMwall®**



**INSULATION:**  
no insulation

**LINING:**  
no lining

**FEATURES:**  
Fitted articulated cut for maximum movement and comfort / Zip opening at side leg hem for easy access / Back pocket for small items / Flat seams for comfort / Flat cord at waist for adjustment / Grip elastic at leg for good grip / Reflective Halti branding

**ECO LABELS:**  
PFCO WR finishing

**S47N** Orange Glow  
**P99** Black

**SIZES:**  
34 - 36 - 38 - 40 - 42 - 44 - 46 - 48

**FIT:**  
Regular fit

**086-0504 Nagano W XCT jacket**

Nagano W jacket is our top style for high intensity training. Combination of seamless knit areas together with windproof materials allows freedom of movement, without compromising functionality. Wind blocked front and shoulder, dynamic body contouring design gives this jacket an ideal fit and warmth. Hologram details are strategically placed to enhance fast body movement.

**MATERIAL:**  
Stormwall® Windy  
43% Recy Polyester/ 43% Polyester/ 14% Elastane  
Seamless Dual-knit Pro  
77% Polyester/ 18% Polyamide/ 7% Elastan

**ACTIVE DRY**



**STORMwall®**

**INSULATION:**  
**LINING:**

**FEATURES:**  
Fitted articulated cut for maximum movement and comfort / Windproof front and shoulder parts / Two hand pockest with zippers / Hologram logos and details

**ECO LABELS:**  
Recycled fabric

**S35** Deep Blue  
**P99** Black

**SIZES:**  
34 - 36 - 38 - 40 - 42 - 44 - 46 - 48

**FIT:**  
Perfect fit

### 086-0500 Nagano W XCT pants



Nagano W pants are our top style for high intensity training. Streamlined and hip hugging knit tights allow freedom of movement, without compromising functionality. Dynamic protection by wind blocking shorts at top. Contouring design of pants gives ideal fit and warmth. Strategically positioned and supportive knitted zones ensure comfort and moisture management.

**MATERIAL:**  
Stormwall® Windy  
43% Recy Polyester/ 43% Polyester/ 14% Elastane  
Seamless Dual-knit Pro  
77% Polyester/ 18% Polyamide/ 7% Elastan

ACTIVE DRY



STORMwall®

**FEATURES:**  
Fitted articulated cut for maximum movement and comfort / Windproof shorts above knit / Two hand pocket with zippers / Hologram logos and details / Soft elastic waistband with Halti logos

**INSULATION:**  
**LINING:**

**ECO LABELS:**  
Recycled fabric

- S35 Deep Blue
- P99 Black

**SIZES:**  
34 - 36 - 38 - 40 - 42 - 44 - 46 - 48

**FIT:**  
Perfect fit

### 086-0513 Kaarre Pro W XCT jacket



Warm up jacket with reflective details for better visibility. This jacket is an ideal combination of coverage and breathability for an enthusiastic athlete. The material combination and multisport ventilation allows Kaarre Pro W jacket be used in multiple training occasions. Reflective decoration prints at front and back gives this jacket its signature look.

**MATERIAL:**  
Stormwall® Softshell XT Pro Recy  
70% Polyester/ 30% Recy Polyester  
WATERPROOFNESS 10000  
BREATHABILITY 15000  
Stretch Soft Knit  
90% Polyamide/ 10% Eastane

ACTIVE DRY



STORMwall®



**FEATURES:**  
Performance tight fitted jacket / Stretchable and light panel at back maximizes lightness and breathability / Zipped gusset on collar to give more space / Multisport ventilation system / Lycra cuffs / Inside jacket, a welded media opening from pocket / Reflective Halti branding / Reflective decorative print on chest

**INSULATION:**  
No insulation  
**LINING:**  
No separate lining

**ECO LABELS:**  
PFC0 WR finishing, Recycled fabric

- P99 Black
- S34 Sport Blue
- S47N Orange Glow
- S57 Deep Teal Green
- S67 Beet Red

**SIZES:**  
34 - 36 - 38 - 40 - 42 - 44 - 46 - 48

**FIT:**  
Regular fit

### 086-0514 Kaarre Pro W XCT pants



Kaarre Pro W pants deliver ideal combination of coverage and breathability for an enthusiastic athlete for multiple training occasions. Reflective decoration prints at legs give these pants their signature look.

**MATERIAL:**  
Stormwall® Softshell XT Pro Recy  
70% Polyester/ 30% Recy Polyester  
WATERPROOFNESS 10000  
BREATHABILITY 15000  
Stretch Soft Knit  
90% Polyamide/ 10% Eastane

ACTIVE DRY



STORMwall®



**FEATURES:**  
Stretch and light panels at back to maximise lightness and breathability during the performance / Fitted waist with soft and comfortable elastic band / Flat cord at waist for adjustment / Zipped pocket at back / Reflective Halti branding

**INSULATION:**  
No insulation  
**LINING:**  
No separate lining

**ECO LABELS:**  
PFC0 WR finishing, Recycled fabric

- P99 Black
- S34 Sport Blue
- S63N Neon Pink
- S67 Beet Red

**SIZES:**  
34 - 36 - 38 - 40 - 42 - 44 - 46 - 48

**086-0496 Levi W hybrid softshell jacket**

Levi W hybrid jacket with neat slim fit is perfect for warming up and training with light speed. Stitched and printed insulated panels at the upper body and shoulder and back, provide extra warmth for needed areas. Stretching fabric insert at raglan sleeves guarantees a top-notch training experience in cold climate conditions. Hologram reflective details and branding are placed well to enhance fast body movement.

**MATERIAL:**  
Grid Micro Ribstop RECY  
50% Recycled Polypropylene/ 50% Propylene  
Stormwall® Softshell Stretch Active TS ECO  
100% Polyester  
WATERPROOFNESS 10000  
BREATHABILITY 10000  
Stretch Soft knit  
90% Polyamide /10% Elastane

**INSULATION:**  
Microtherm® 100, 100% polyester

**LINING:**  
No separate lining, 50% recycled polyester/50% polyester



**microtherm  
DYNAMIC**

STORMwall®



**FEATURES:**  
Warm panels in front, shoulders and sides back / Soft inside collar for extra comfort / Dual hand pockets with zipper / Multisport ventilation system / Inside jacket, a welded media opening from pocket / Hologram reflective Halti branding and details

**ECO LABELS:**  
PFC0 WR finishing, Recycled fabric

**S63N** Neon Pink

**P99** Black

**SIZES:**  
34 - 36 - 38 - 40 - 42 - 44 - 46 - 48

**FIT:**  
Slim fit

**086-0495 Levi W hybrid softshell pants**

Warm hybrid pant with extra warm padded front panel. This pant is good for Nordic x-country in wind-chill or as over-pant for warming up.

**MATERIAL:**  
Grid Micro Ribstop RECY  
50% Recycled Polypropylene/ 50% Propylene  
Stormwall® Softshell Stretch Active TS ECO  
100% Polyester  
WATERPROOFNESS 10000  
BREATHABILITY 10000  
Stretch Soft knit  
90% Polyamide /10% Elastane

**INSULATION:**  
Microtherm 100g, 100% polyester

**LINING:**  
No separate lining, 50% recycled polyester/50% polyester



**microtherm  
DYNAMIC**

STORMwall®



**FEATURES:**  
Fitted pants with stretching back side and warm padded front / Side zipper at waist to be easy to put on / Back pocket with zipper / Mesh key pocket inside pants / Flat string inside waist to adjust size / Gripper elastic band at the leg end

**ECO LABELS:**  
PFC0 WR finishing, Recycled fabric

**P99** Black

**SIZES:**  
34 - 36 - 38 - 40 - 42 - 44 - 46 - 48

**FIT:**  
Regular fit

**086-0494 Levi W XCT skirt**

Levi skirt is perfect for warming-up and training with light speed. Combination of warm padded panels and stretchable Stormwall knit gives both warmth and freedom of movement. Practical zippers helps using with ski boots on.

**MATERIAL:**  
Grid Micro Ribstop RECY  
50% Recycled Polypropylene/ 50% Propylene  
Stretch Soft knit  
90% Polyamide /10% Elastane

**INSULATION:**  
Microtherm® 100, 100% polyester

**LINING:**  
Grid Micro Ribstop RECY, 50% recycled polyester/50% polyester



**microtherm  
DYNAMIC**



**FEATURES:**  
Wind resistant microfiber material and warm, soft Microtherm 100g wadding / Stretchable Active stretch parts / Full long zipper for easy opening / Hem zipper for easy use / Hologram reflective Halti logos and details

**ECO LABELS:**  
Recycled fabric

**S63N** Neon Pink

**P99** Black

**SIZES:**  
34 - 36 - 38 - 40 - 42 - 44 - 46 - 48

**FIT:**  
Slim fit

## 086-0375 Isku W XCT pants



Classic Isku W pant with brushed Stormwall® combines with improved active stretch knit at back. Removable suspenders and adjustable waist makes this style a comfortable choice for everyday training.

**MATERIAL:**  
Stormwall® Softshell Stretch Active ECO  
100% PES  
WATERPROOFNESS 8000  
BREATHABILITY 5000  
Active Stretch Knit LOC  
87% PES / 13% EL

ACTIVE DRY



STORMwall®

**FEATURES:**  
Stretchable and light panels at back for maximising lightness and stretchability during the performance / Fitted waist with soft and comfortable Active Dry knit / Detachable suspenders / Key pocket inside / Reflective Halti branding / Short zippers at leg end

**INSULATION:**  
**LINING:**  
No separate lining

**ECO LABELS:**  
PFC0 WR finishing

P99 Black

**SIZES:**  
34 - 36 - 38 - 40 - 42 - 44 - 46 - 48

**FIT:**  
Regular fit

## 086-0493 Kieppi W XCT set // 086-0511 Kieppi W+ XCT set

Also  
in PLUS  
SIZES



Women's improved classic Halti training set for everyday exercise. Reflective details and carefully placed cut lines give this set its signature look. Active stretch knit at back together with functional material combo allows freedom of movement yet multifunctional usage.

**MATERIAL:**  
Stormwall® Softshell Stretch Active TS ECO  
100% Polyester  
WATERPROOFNESS 10000  
BREATHABILITY 10000  
Active Stretch Knit LOC  
87% Polyester / 13% Elastane

ACTIVE DRY



STORMwall®

**FEATURES:**  
Jacket: Stretch panel at back with brushed inside for extra warmth / Lycra cuffs / Zipped hand pockets / Adjustable collar / Reflective Halti branding and details / Pants: Active Dry panel for high breathability at back / Key pocket inside / Detachable and adjustable suspenders / Reflective Halti branding / W+colors, P99 Black, S67 Beet Red/Pink, S47N Orange glow.

**INSULATION:**  
**LINING:**  
No separate lining



**ECO LABELS:**  
PFC0 WR finishing



S38 Estate Blue      S67 Beet Red  
P99 Black  
K52 Ceramic Mint  
S47N Orange Glow

**SIZES:**  
34 - 36 - 38 - 40 - 42 - 44 - 46 - 48  
38+ - 40+ - 42+ - 44+ - 46+ - 48+ - 50+

**FIT:**  
Slim fit

## 086-0492 Pito W XCT set // 086-0512 Pito W+ XCT set

Also  
in PLUS  
SIZES



Women's improved classic Halti training set for everyday exercise. Reflective details and carefully placed cut lines give this set its signature look. Active stretch knit at back together with functional material combo allows freedom of movement yet multifunctional usage.

**MATERIAL:**  
Stormwall® Softshell Stretch Active TS ECO  
100% Polyester  
WATERPROOFNESS 10000  
BREATHABILITY 10000  
Active Stretch Knit LOC  
87% Polyester / 13% Elastane

ACTIVE DRY



STORMwall®

**FEATURES:**  
Jacket: Stretch panel at back with brushed inside for extra warmth / Lycra cuffs / Zipped hand pockets / Adjustable collar / Reflective Halti branding / Pants: Active Dry panel for high breathability at back / Key pocket inside / Detachable and adjustable suspenders / Reflective Halti branding / W+colors, P00 White, L65 Lava Red.

**INSULATION:**  
**LINING:**  
No separate lining



**ECO LABELS:**  
PFC0 WR finishing



S35 Deep Blue      S67 Beet Red  
L65 Lava Red  
P00 White  
S57 Deep Teal Green

**SIZES:**  
34 - 36 - 38 - 40 - 42 - 44 - 46 - 48  
38+ - 40+ - 42+ - 44+ - 46+ - 48+ - 50+

**FIT:**  
Slim fit



### 086-0477 Elite M XCT jacket



Next generation Elite is our top model for high intensity training and the official training jacket for Finnish Cross country team. Light yet waterproof and breathable Stormwall® is used at critical areas. Carbon mesh inside increases long lasting comfort. Bodymapped cutting gives ideal fitting and freedom for movement. Reflective details are placed to enhance fast body movement.

**MATERIAL:**  
Stormwall Stormwall® Stretch Carbon ECO  
100% Polyester  
WATERPROOFNESS 5000  
BREATHABILITY 15000  
Stretch Soft Knit  
90% Polyamide / 10% Elastane

**ACTIVE DRY**



**STORMwall®**



**INSULATION:**  
no insulation

**LINING:**  
No separate lining, 100% polyamide

**FEATURES:**  
Fitted articulated cut for maximum movement and comfort / Fitted axis collar for comfort and maximum 95° degrees of movement / Two hand pockest with zippers and welded media openings / Lycra cuffs / Multisport ventilation system at front enables extra ventilation front zip totally or partly open / Grip elastic at inside hem / Breathable knit at back / Reflective logos

**ECO LABELS:**  
PFCO WR finishing

- 547N Orange Glow
- 538 Estate Blue

**SIZES:**  
XS - S - M - L - X - XXL - XXXL - 4XL

**FIT:**  
Regular fit

### 086-0474 Elite M 3/4 zip pants



Next generation Elite is our top model for high intensity training and the official training pants for Finnish Cross country team. Light yet waterproof and breathable Stormwall® is used at critical areas. Carbon mesh inside increases long lasting comfort. Bodymapped cutting gives ideal fitting and freedom for movement. Reflective details are placed to enhance fast body movement.

**MATERIAL:**  
Stormwall Stormwall® Stretch Carbon ECO  
100% Polyester  
WATERPROOFNESS 5000  
BREATHABILITY 15000  
Stretch Soft Knit  
90% Polyamide / 10% Elastane

**ACTIVE DRY**



**STORMwall®**



**INSULATION:**  
no insulation

**LINING:**  
no lining

**FEATURES:**  
Fitted articulated cut for maximum movement and comfort / Zip opening at side leg hem for easy access / Back pocket for small items / Flat seams for comfort / Flat cord at waist for adjustment / Grip elastic at leg for good grip / Reflective Halti branding

**ECO LABELS:**  
PFCO WR finishing

- P99 Black
- 538 Estate Blue

**SIZES:**  
XS - S - M - L - X - XXL - XXXL - 4XL

**FIT:**  
Regular fit

### 086-0491 Nagano M XCT jacket



Nagano M jacket is our top style for high intensity training. Combination of seamless knit areas together with windproof materials allows freedom of movement, without compromising functionality. Wind blocked front and shoulder, dynamic body contouring design gives this jacket an ideal fit and warmth. Hologram details are placed to enhance fast body movement.

**MATERIAL:**  
Stormwall® Windy  
43% Recy Polyester/ 43% Polyester/ 14% Elastane  
Seamless Dual-knit Pro  
77% Polyester/ 18% Polyamide/ 7% Elastan

**ACTIVE DRY**



**STORMwall®**

**INSULATION:**  
no insulation

**LINING:**  
no lining

**FEATURES:**  
Fitted articulated cut for maximum movement and comfort / Windproof front and shoulder parts / Two hand pockest with zippers / Hologram logos and details

**ECO LABELS:**  
Recycled fabric

- 534 Sport Blue
- P99 Black

**SIZES:**  
XS - S - M - L - X - XXL - XXXL - 4XL

**FIT:**  
Perfect fit

### 086-0490 Nagano M XCT pants



Nagano M pants are our top style for high intensity training. Streamlined and hip hugging knit tights allow freedom of movement, without compromising functionality. Dynamic protection by wind blocking shorts part at top. Contouring design of pants gives an ideal fit and warmth. Strategically positioned and supportive knitted zones ensure comfort and moisture management.

**MATERIAL:**  
Stormwall® Windy  
43% Recy Polyester/ 43% Polyester/ 14% Elastane  
Seamless Dual-knit Pro  
77% Polyester/ 18% Polyamide/ 7% Elastan

ACTIVE DRY



STORMwall®

**FEATURES:**  
Fitted articulated cut for maximum movement and comfort / Windproof shorts abow knit / Two hand pockest with zippers / Hologram logos and details / Soft elastic waistband with Halti logos

**INSULATION:**  
**LINING:**

**ECO LABELS:**  
Recycled fabric

P99 Black

**SIZES:**  
XS - S - M - L - X - XXL - XXXL - 4XL

**FIT:**  
Perfect fit

### 086-0515 Kaarre Pro M XCT jacket



Warm up jacket with reflective details for better visibility. This jacket is an ideal combination of coverage and breathability for an enthusiastic athlete. The material combination and multisport ventilation allows Kaarre Pro M jacket be used in multiple training occasions. Reflective decoration prints at front and back gives this jacket its signature look.

**MATERIAL:**  
Stormwall® Softshell XT Pro Recy  
70% Polyester/ 30% Recy Polyester  
WATERPROOFNESS 10000  
BREATHABILITY 15000  
Stretch Soft Knit  
90% Polyamide/ 10% Eastane

ACTIVE DRY



STORMwall®



**FEATURES:**  
Performance tight fitted jacket / Stretchable and light panel at back maximizes lightness and breathability / Zipped gusset on collar to give more space / Multisport ventilation system / Lycra cuffs / Inside jacket, a welded media opening from pocket / Reflective Halti branding / Reflective decorative print on chest

**INSULATION:**  
No Insulation  
**LINING:**  
No separate lining

**ECO LABELS:**  
PFC0 WR finishing, Recycled fabric

**SIZES:**  
XS - S - M - L - X - XXL - XXXL - 4XL

**FIT:**  
Regular fit



- S34 Sport Blue
- L65 Lava Red
- N48 Orange Com
- P99 Black

### 086-0516 Kaarre Pro M XCT pants



Kaarre Pro M pants deliver ideal combination of coverage and breathability for an enthusiastic athlete for multiple training occasions. Reflective decoration prints at legs give these pants their signature look.

**MATERIAL:**  
Stormwall® Softshell XT Pro Recy  
70% Polyester/ 30% Recy Polyester  
WATERPROOFNESS 10000  
BREATHABILITY 15000  
Stretch Soft Knit  
90% Polyamide/ 10% Eastane

ACTIVE DRY



STORMwall®



**FEATURES:**  
Stretch and light panels at back to maximise lightness and breathability during the performance / Fitted waist with soft and comfortable elastic band / Flat cord at waist for adjustment / Zipped pocket at back / Reflective Halti branding / Reflective deco print on front

**INSULATION:**  
No insulation  
**LINING:**  
No separate lining

**ECO LABELS:**  
PFC0 WR finishing, Recycled fabric

**SIZES:**  
XS - S - M - L - X - XXL - XXXL - 4XL

- P99 Black
- P00 White
- S34 Sport Blue

**086-0486 Levi M hybrid softshell jacket**

Levi M hybrid jacket with neat fit is perfect for warming up and training with light speed. Stitched and printed insulated panels at the upper body and shoulder and back sides, provide extra warmth for needed areas. Stretching fabric insert at raglans sleeves guarantees a top-notch training experience in cold climate conditions. Hologram reflective details and branding are placed well to enhance fast body movement.

**MATERIAL:**  
Grid Micro Ribstop RECY  
50% Recycled Polypropylene/ 50% Propylene  
Stormwall® Softshell Stretch Active TS ECO  
100% Polyester  
WATERPROOFNESS 10000  
BREATHABILITY 10000  
Stretch Soft knit  
90% Polyamide /10% Elastane

**INSULATION:**  
Microtherm® 100, 100% polyester

**LINING:**  
No separate lining, 50% recycled polyester/50% polyester



**microtherm  
DYNAMIC**

**STORMwall®**



**FEATURES:**  
Warm panels in front, shoulders and sides back / Soft inside collar for extra comfort / Dual hand pockets with zipper / Multisport ventilation system / Inside jacket, a welded media opening from pocket / Hologram reflective Halti branding and details

**ECO LABELS:**  
PFC0 WR finishing, Recycled fabric

- P99 Black
- S43 Bright Marigold Orange

**SIZES:**  
XS - S - M - L - X - XXL - XXXL - 4XL

**FIT:**  
Regular fit

**086-0484 Levi M hybrid softshell pants**

Warm hybrid pant with extra warm padded front panel. This pant is good for Nordic x-country in wind-chill or as over-pant for warming up.

**MATERIAL:**  
Grid Micro Ribstop RECY  
50% Recycled Polypropylene/ 50% Propylene  
Stormwall® Softshell Stretch Active TS ECO  
100% Polyester  
WATERPROOFNESS 10000  
BREATHABILITY 10000  
Stretch Soft knit  
90% Polyamide /10% Elastane

**INSULATION:**  
Microtherm 100g, 100% polyester

**LINING:**  
No separate lining, 50% recycled polyester/50% polyester



**microtherm  
DYNAMIC**

**STORMwall®**



**FEATURES:**  
Fitted pants with stretching back side and warm padded front / Front fly with zipper to be easy to put on / Back pocket with zipper / Mesh key pocket inside pants / Flat string inside waist to adjust size / Gripper elastic band at the leg end

**ECO LABELS:**  
PFC0 WR finishing, Recycled fabric

- P99 Black

**SIZES:**  
XS - S - M - L - X - XXL - XXXL - 4XL

**FIT:**  
Regular fit

**086-0485 Levi M XCT shorts**

Quickly add extra warmth to any warming up or training with these highly functional hybrid shorts. Insulated front and back panels are light and comfortable, stretching fabric at the sides allows the freedom of movement. These shorts come in a fresh Scandinavian design without compromising on technical features and functionality.

**MATERIAL:**  
Grid Micro Ribstop RECY  
50% Recycled Polypropylene/ 50% Propylene  
Stretch Soft knit  
90% Polyamide /10% Elastane

Stretch Soft knit  
**INSULATION:**  
Microtherm 100g, 100% polyester

**LINING:**  
No separate lining, 50% recycled polyester/50% polyester



**microtherm  
DYNAMIC**



**FEATURES:**  
Wind resistant microfiber material and warm, soft Microtherm 100g wadding / Stretchable Active stretch parts / Soft elastic band on waist and flat cord to adjust / Back pocket with zipper / Hologram reflective Halti logos and details

**ECO LABELS:**  
Recycled fabric

- P99 Black
- S43 Bright Marigold Orange

**SIZES:**  
XS - S - M - L - X - XXL - XXXL - 4XL

**FIT:**  
Regular fit

**086-0390 Isku M XCT pants**

Classic Isku M pant with brushed back and Stormwall® material at front is ideal style for active use and warming up. Removable suspenders and adjustable waist makes this style comfortable choice for everyday training.

**MATERIAL:**  
Stormwall® Softshell Stretch Active ECO  
100% PES  
WATERPROOFNESS 8000  
BREATHABILITY 5000  
Active Stretch Knit LOC  
87% PES / 13% EL

ACTIVE DRY



STORMwall®

**FEATURES:**  
Stretchable and light panels at back for maximising lightness and stretchability during the performance / Fitted waist with soft and comfortable Active Dry knit / Detachable suspenders / Key pocket inside / Reflective Halti branding / Short zippers at leg end

**INSULATION:**  
**LINING:**  
No separate lining

**ECO LABELS:**  
PFC0 WR finishing

**P99** Black

**SIZES:**  
XS - S - M - L - X - XXL - XXXL - 4XL

**FIT:**  
Regular fit

**086-0483 Siilos M XCT set**

Improved classic Halti training set for everyday exercise. Reflective details and carefully placed cut lines give this set its signature look. Active stretch knit at back together with functional material combo allows freedom of movement yet multifunctional usage.

**MATERIAL:**  
Stormwall® Softshell Stretch Active TS ECO  
100% Polyester  
WATERPROOFNESS 10000  
BREATHABILITY 10000  
Active Stretch Knit LOC  
87% Polyester / 13% Elastane

ACTIVE DRY



STORMwall®



**FEATURES:**  
Jacket: Stretch panel at back with brushed inside for extra warmth / Lycra cuffs / Zipped hand pockets / Adjustable collar / Reflective Halti branding and details / Pants: Active Dry panel for high breathability at back / Key pocket inside / Detachable ans adjustable suspenders / Reflective Halti branding

**INSULATION:**  
**LINING:**  
No separate lining

**ECO LABELS:**  
PFC0 WR finishing



**N48** Orange Com  
**L65** Lava Red  
**S28** Phantom Grey  
**S38** Estate Blue  
**S43** Bright Marigold Orange  
**S57** Deep Teal Green

**SIZES:**  
XS - S - M - L - X - XXL - XXXL - 4XL

**FIT:**  
Regular fit

**086-0482 Petro M XCT set**

Improved classic Halti training set for everyday exercise. Reflective details and carefully placed cut lines give this set its signature look. Active stretch knit at back together with functional material combo allows freedom of movement yet multifunctional usage.

**MATERIAL:**  
Stormwall® Softshell Stretch Active TS ECO  
100% Polyester  
WATERPROOFNESS 10000  
BREATHABILITY 10000  
Active Stretch Knit LOC  
87% Polyester / 13% Elastane

ACTIVE DRY



STORMwall®



**FEATURES:**  
Jacket: Stretch panel at back with brushed inside for extra warmth / Lycra cuffs / Zipped hand pockets / Adjustable collar / Reflective Halti branding / Pants: Active Dry panel for high breathability at back / Key pocket inside / Detachable ans adjustable suspenders / Reflective Halti branding

**INSULATION:**  
**LINING:**  
No separate lining

**ECO LABELS:**  
PFC0 WR finishing



**S57** Deep Teal Green  
**N48** Orange Com  
**P99** Black  
**S38** Estate Blue

**SIZES:**  
XS - S - M - L - X - XXL - XXXL - 4XL

**FIT:**  
Regular fit

086-0510 Petro Jr XCT set



Improved classic Halti Kid's training set for everyday exercise. Reflective details and carefully placed cut lines give this set its signature look. Active stretch knit at back together with functional material combo allows freedom of movement yet multifunctional usage.

**MATERIAL:**  
 Stormwall® Softshell Stretch Active TS ECO  
 100% Polyester  
 WATERPROOFNESS 10000  
 BREATHABILITY 10000  
 Active Stretch Knit LOC  
 87% Polyester / 13% Elastane

**ACTIVE DRY**



**STORMwall®**

**FEATURES:**  
 Jacket: Stretch panel at back with brushed inside for extra warmth / Lycra cuffs / Zipped hand pockets / Adjustable collar / Reflective Halti branding / Pants: Active Dry panel for high breathability at back / Detachable and adjustable suspenders / Reflective Halti branding

**INSULATION:**  
**LINING:**

**ECO LABELS:**  
 PFC0 WR finishing

- N48 Orange Com
- S38 Estate Blue
- S67 Beet Red

**SIZES:**  
 110 - 120 - 130 - 140 - 150 - 160

**FIT:**  
 Regular fit

# MID LAYERS



Our technical mid layers are great for all outdoor sports for all four seasons. Combine the mid layer with the suitable base layer and you will stay dry and warm during your activity. You can wear our mid layers in any outdoor sports and in your free time.



**088-0039 Solis W hybrid jacket**

Women's versatile hybrid jacket with technical knit material and padded micro fabric panels. Suitable for both indoors and outdoor use and perfect as an insulation layer. Nice feminine fit and design.



**MATERIAL:**  
Tech PES knit  
90% Polyester / 10% Elastane  
Grid Micro Ribstop RECY  
50% Polyester / 50% Recycled Polyester

**INSULATION:**  
Microtherm® DYNAMIC 60g, 100% recycled polyester

**LINING:**  
No lining, 50% recycled polypropylene/50% polypropylene

ACTIVE DRY



microtherm  
DYNAMIC

**FEATURES:**  
Quilted micro fabric panels with light wadding inside combined with elastic and breathable knit material / Stand-up collar / Full long front under list under front zip / Two lower pockets with zippers

**ECO LABELS:**  
Recycled material

S47N Orange Glow

P99 Black

**SIZES:**  
32 - 34 - 36 - 38 - 40 - 42 - 44 - 46 - 48

**FIT:**  
Regular fit

**088-0061 Lampi W hybrid layer jacket**

Smart yet technical hybrid mid layer combines technical Active dry knit with insulated micro panels. This full long zipped layer with stand-up collar is perfect choice for daily use and training. Active dry material provides efficient moisture management and excellent breathability in any conditions.



**MATERIAL:**  
Active Dry Tech Knit  
100% Polyester  
Soft Micro Lite  
100% Polyester

**INSULATION:**  
Microtherm® DYNAMIC 60g, 100% Polyester

**LINING:**  
No lining

ACTIVE DRY

microtherm  
DYNAMIC

**FEATURES:**  
Quilted micro fabric panels with light wadding inside combined with elastic and breathable knit material / Stand-up collar / Full long front under list under front zip / Two lower pockets with zipper

S56 Balsam Green

P00 White

P99 Black

**SIZES:**  
32 - 34 - 36 - 38 - 40 - 42 - 44 - 46 - 48

**FIT:**  
Regular fit

**088-0019 Fusion W hybrid zip hoodie**

Fusion is a sporty hybrid Active Dry warm layer for challenging winter conditions. Warm berber fleece material at front and hood gives nice look for this midlayer jacket. Technical Active Dry material with brushed inside provides comfort by transferring moisture from the skin.



**MATERIAL:**  
Active Dry Jersey Knit  
88% Recycled Polyester / 12% Elastane  
Berber Fleece  
100% Polyester

**INSULATION:**  
No lining  
**LINING:**  
Polyester knit lining, 100% polyester

ACTIVE DRY



**FEATURES:**  
Warm berber fleece material at front and hood / Technical Active dry material at sleeves and back / Hooded jacket with full long front zipper / Zippered hand pockets / Elasticated sleeve ends and hem

**ECO LABELS:**  
Recycled fabric

S89 Port Royale Burgundy

P99 Black

RS2 Ceramic Mint

SG3N Neon Pink

**SIZES:**  
32 - 34 - 36 - 38 - 40 - 42 - 44 - 46 - 48

**FIT:**  
Regular fit

**059-2467 Circuit W zip hoodie**

New Circuit is a sporty hybrid Active Dry warm layer for challenging winter conditions. Wool like technical felt material creates unique look to front body. Technical brushed inside Active Dry Polar fleece material provides comfort at sleeves and back.

**MATERIAL:**  
Active Dry Polar fleece 290g  
92% Polyester / 8% Elastane  
Wool like knit mix  
50% Acrylic / 50% Polyester

**ACTIVE DRY**



**FEATURES:**  
Warm acrylic mix panels on front and hood / Hooded jacket with full long front zipper / Zipped hand pockets / Elasticated sleeve ends, hem and hood front edge

**INSULATION:**  
No insulation

**LINING:**  
No lining

- P99 Black
- P00 White
- 556 Balsam Green
- 563N Neon Pink

**SIZES:**  
32 - 34 - 36 - 38 - 40 - 42 - 44 - 46 - 48

**FIT:**  
Regular fit

**088-0018 Camber W layer jacket**

Stylish yet technical mid layer jacket is ideal for the slopes and other winter activities. Techninal Active dry material provides excellent warmth, breathability and efficient moisture management in any conditions.

**MATERIAL:**  
Active Dry Recy Jersey Knit  
Recycled Polyester / 12% Elastane

**ACTIVE DRY**



**FEATURES:**  
Technical and stretchable material that transfers moisture from the skin and keeps skin dry even in intense use / Stand up collar with elastic edgeband at collar edge / Full long front zipper / Zippered hand pockets and chest pocket / Adjustable hem / Print at sleeve / Halti branding

**INSULATION:**  
No insulation

**LINING:**  
No lining

**ECO LABELS:**  
Recycled fabric

- R52 Ceramic Mint
- 563N Neon Pink
- P00 White
- P99 Black
- 547N Orange Glow

**SIZES:**  
32 - 34 - 36 - 38 - 40 - 42 - 44 - 46 - 48

**FIT:**  
Regular fit

**088-0017 Tempo W layer jacket**

Tempo jacket is technical mid layer and perfect choice for training, warming up as well as daily use. Active dry material provides efficient moisture management and excellent breathability and the snug fit allows layering usage under a jacket.

**MATERIAL:**  
Active Dry Waffle Recy stretch  
95% Recycled Polyester / 5% Elastane

**ACTIVE DRY**



**FEATURES:**  
Technical and stretchable material that transfers moisture from the skin and keeps skin dry even in intense use / Stand up collar with elastic edgeband at collar edge / Full long front zipper / Zippered hand pockets / Elastic band at hem / Halti branding

**INSULATION:**  
No insulation

**LINING:**  
No lining

**ECO LABELS:**  
Recycled fabric

- 567 Beet Red
- P99 Black
- 547N Orange Glow

**SIZES:**  
32 - 34 - 36 - 38 - 40 - 42 - 44 - 46 - 48

**FIT:**  
Regular fit



**088-0016 Next W hybrid zip hoodie**

Next hybrid hoodie is a casual layer jacket that is a combination of lightweight sweatshirt material and slightly padded quilted panels. Stylish look and nice fit make this hoodie a perfect layer jacket for everyday use.

**MATERIAL:**  
Jersey Pique knit  
65% Polyester / 35% Cotton  
Soft touch PES  
100% Polyester

**microtherm**  
**DYNAMIC**

**FEATURES:**  
Adjustable fixed hood / Two pockets with snap buttons / Quilted, slightly insulated panels at front and hood / Rib hem and cuffs

**INSULATION:**  
Microtherm® DYNAMIC 60g, 100% recycled polyester

**LINING:**  
No lining, 100% polyester

**ECO LABELS:**  
Recycled material

- S81 Keepsake Lilac
- S28 Phantom Grey

**SIZES:**  
32 - 34 - 36 - 38 - 40 - 42 - 44 - 46 - 48

**FIT:**  
Regular fit

**088-0015 Saaristo W layer jacket // 088-0063 Saaristo W+ layer jacket**

Also  
in **PLUS**  
SIZES



This hybrid layer jacket combines warm fleece with light insulated and quilted micro panels. This combination creates soft and cosy style which works also as a midlayer.

**MATERIAL:**  
Leisure Knit soft RECY  
65% Polyester / 35% Recycled Polyester  
L21M: Leisure Knit soft  
100% Polyester

**microtherm**  
**DYNAMIC**

**FEATURES:**  
Slim fit for midlayer use / Breathable, warm material combos in correct positions / Fixed hood with elastic edgeband at hood edge / Two pockets with zippers / Adjustable hem / Elastic edgeband at sleeve ends / Plus size colors: L21M, P99M, S81M

Soft touch PES  
100% Polyester

**INSULATION:**  
Microtherm DYNAMIC 80g, 70% polyester/30% recycled polyester

**LINING:**  
No lining, 100% polyester

**ECO LABELS:**  
Certified bluesign® approved fabric, Recycled material

- R52M Ceramic Mint melange
- S63M Neon Pink melange
- L21M Nimbus Cloud melange
- S81M Keepsake Lilac melange
- P99M Black melange
- S44M Golden Yellow melange

**SIZES:**  
32 - 34 - 36 - 38 - 40 - 42 - 44 - 46 - 48  
38+ - 40+ - 42+ - 44+ - 46+ - 48+ - 50+

**FIT:**  
Regular fit

**088-0014 Next W half zip shirt**

Casual half zip shirt with high stand-up collar and graphic print. Cotton-mix material and relaxed fit make this shirt a comfortable choice for everyday use.

**MATERIAL:**  
Jersey Pique knit printed  
65% Polyester / 35% Cotton

**FEATURES:**  
High stand-up collar with half front zip / Rib collar, hem and cuffs / Graphic print / Halti branding

**INSULATION:**  
No insulation

**LINING:**  
No lining

- S81 Keepsake Lilac
- S28 Phantom Grey

**SIZES:**  
32 - 34 - 36 - 38 - 40 - 42 - 44 - 46 - 48

**FIT:**  
Regular fit

**088-0040 Solis M hybrid jacket**

Men's versatile hybrid jacket versatile with technical knit material and padded micro fabric panels. Suitable for both indoor and outdoor use and perfect as an insulation layer. Use the jacket for outdoors, hiking or as a mid-layer on a cold winter day.

**MATERIAL:**  
Tech PES knit  
90% Polyester / 10% Elastane  
Grid Micro Ribstop RECY  
50% Polyester / 50% Recycled Polyester

**INSULATION:**  
Microtherm® DYNAMIC 60g, 100% recycled polyester

**LINING:**  
No lining, 50% recycled polypropylene/50% polypropylene

ACTIVE DRY



microtherm  
DYNAMIC

**FEATURES:**  
Quilted micro fabric panels with light wadding inside combined with elastic and breathable knit material / Stand-up collar / Full long front under list under front zip / Two lower pockets with zippers

**ECO LABELS:**  
Recycled material

557 Deep Teal Green

P99 Black

**SIZES:**  
XS - S - M - L - XL - XXL - XXXL

**FIT:**  
Regular fit

**088-0062 Lampi M hybrid layer jacket**

Smart yet technical hybrid mid layer combines technical Active dry knit with insulated micro panels. This full long zippered layer with stand-up collar is perfect choice for daily use and training. Active dry material provides efficient moisture management and excellent breathability in any conditions.

**MATERIAL:**  
Active Dry Tech Knit  
100% Polyester  
Soft Micro Lite  
100% Polyester

**INSULATION:**  
Microtherm® DYNAMIC 60g, 100% Polyester

**LINING:**  
No lining

ACTIVE DRY

microtherm  
DYNAMIC

**FEATURES:**  
Quilted micro fabric panels with light wadding inside combined with elastic and breathable knit material / Stand-up collar / Full long front under list under front zip / Two lower pockets with zipper

556 Balsam Green

P99 Black

**SIZES:**  
XXS - XS - S - M - L - XL - XXL - XXXL

**FIT:**  
Regular fit

**088-0012 Fusion M hybrid zip hoodie**

Fusion is a sporty hybrid Active Dry warm layer for challenging winter conditions. Warm berber fleece material at front and hood gives nice look for this midlayer jacket. Technical Active Dry material with brushed inside provides comfort by transferring moisture from the skin.

**MATERIAL:**  
Active Dry Recy Jersey Knit  
88% Recycled Polyester / 12% Elastane  
Berber Fleece  
100% Polyester

**INSULATION:**  
No insulation

**LINING:**  
Polyester knit lining, 100% polyester

ACTIVE DRY



**FEATURES:**  
Warm berber fleece material at front and hood / Technical Active dry material at sleeves and back / Hooded jacket with full long front zipper / Zippered hand pockets / Zippered sleeve pocket / Elasticated sleeve ends and hood edge / Adjustable hem

**ECO LABELS:**  
Recycled fabric

S44 Golden Yellow

P99 Black

534 Sport Blue

S86 Scarlet Orange

**SIZES:**  
XXS - XS - S - M - L - XL - XXL - XXXL

**FIT:**  
Regular fit

### 059-2469 Circuit M zip hoodie



New Circuit is a sporty hybrid Active Dry warm layer for challenging winter conditions. Wool like technical felt material creates unique look to front body. Technical brushed inside Active Dry Polar fleece material provides comfort at sleeves and back.

**MATERIAL:**  
Active Dry Polar fleece 290g  
92% Polyester / 8% Elastane  
Wool like knit mix  
50% Acrylic / 50% Polyester

**ACTIVE DRY**



**FEATURES:**  
Warm acrylic mix panels on front and hood / Hooded jacket with full long front zipper / Zipped hand pockets / Elasticated sleeve ends, hem and hood front edge

**INSULATION:**  
**LINING:**

- S34 Sport Blue
- P99 Black
- S46 Scarlet Orange
- S56 Balsam Green

**SIZES:**  
XXS - XS - S - M - L - XL - XXL - XXXL - 4XL

**FIT:**  
Regular fit

### 088-0011 Camber M layer jacket



Stylish yet technical mid layer jacket is ideal for the slopes and other winter activities. Techninal Active dry material provides and excellent warmth, breathability and efficient moisture management in any conditions.

**MATERIAL:**  
Active Dry Recy Jersey Knit  
88% Recycled Polyester / 12% Elastane

**ACTIVE DRY**



**FEATURES:**  
Technical and stretchable material that transfers moisture from the skin and keeps skin dry even in intense use / Stand up collar with elastic edgeband at collar edge / Full long front zipper / Zippered hand pockets and chest pocket / Adjustable hem / Print at sleeve / Halti branding

**INSULATION:**  
No insulation  
**LINING:**  
No lining

**ECO LABELS:**  
Recycled fabric

- S46 Scarlet Orange
- P99 Black
- S34 Sport Blue
- S54 Emerald Green

**SIZES:**  
XXS - XS - S - M - L - XL - XXL - XXXL

**FIT:**  
Regular fit

### 088-0010 Tempo M layer jacket



Tempo jacket is technical mid layer and perfect choice for training, warming up as well as daily use. Active dry material provides efficient moisture management and excellent breathability and the snug fit allows layering usage under a jacket.

**MATERIAL:**  
Active Dry Waffle Recy stretch  
95% Recycled Polyester / 5% Elastane

**ACTIVE DRY**



**FEATURES:**  
Technical and stretchable material that transfers moisture from the skin and keeps skin dry even in intense use / Stand up collar with elastic edgeband at collar edge / Full long front zipper / Zippered hand pockets / Elastic band at hem / Halti branding

**INSULATION:**  
No insulation  
**LINING:**  
No lining

**ECO LABELS:**  
Recycled fabric

- S28 Phantom Grey
- N48 Orange Com
- S34 Sport Blue

**SIZES:**  
XXS - XS - S - M - L - XL - XXL - XXXL

**FIT:**  
Regular fit

### 088-0009 Next M hybrid zip hoodie



Next hybrid hoodie is a casual layer jacket that is a combination of lightweight sweatshirt material and slightly padded quilted panels. Stylish look and nice fit make this hoodie a perfect layer jacket for everyday use.

**MATERIAL:**  
Jersey Pique knit  
65% Polyester / 35% Cotton  
Soft touch PES  
100% Polyester

**microtherm  
DYNAMIC**

**FEATURES:**  
Adjustable fixed hood / Two pockets with snap buttons / Quilted, slightly insulated panels at front and hood / Rib hem and cuffs

**INSULATION:**  
Microtherm® DYNAMIC 60g, 100% recycled polyester

**LINING:**  
No lining, 100% polyester

**ECO LABELS:**  
Recycled material

- 558 Ponderosa Pine Green
- 528 Phantom Grey

**SIZES:**  
XXS - XS - S - M - L - XL - XXL - XXXL

### 088-0008 Saaristo M layer jacket



This hybrid layer jacket combines warm fleece with slight insulated and quilted micro panels. This combination creates soft and cosy style which works also as a midlayer.

**MATERIAL:**  
Leisure Knit soft RECY  
65% Polyester / 35% Recycled Polyester  
Soft touch PES  
100% Polyester

**microtherm  
DYNAMIC**

**FEATURES:**  
Slim fit for midlayer use / Breathable, warm material combos in correct positions / Protective stand up collar / Two pockets with zippers / Adjustable hem / Elastic edgeband at sleeve ends

**INSULATION:**  
Microtherm DYNAMIC 80g, 70% polyester/30% recycled polyester

**LINING:**  
, 100% polyester

**ECO LABELS:**  
Certified bluesign® approved fabric, Recycled material

- 538M Estate Blue melange
- 544M Golden Yellow melange
- N48M Orange Com melange
- 558M Ponderosa Pine Green melange
- P26M Sleet Grey melange
- P99M Black melange

**SIZES:**  
XXS - XS - S - M - L - XL - XXL - XXXL - 4XL

**FIT:**  
Regular fit

### 088-0007 Next M half zip shirt



Casual half zip shirt with high stand-up collar and graphic print. Cotton-mix material and relaxed fit make this shirt a comfortable choice for everyday use.

**MATERIAL:**  
Jersey Pique knit printed  
65% Polyester / 35% Cotton

**FEATURES:**  
High stand-up collar with half front zip / Rib collar, hem and cuffs / Graphic print / Halti branding

**INSULATION:**  
No insulation

**LINING:**  
No lining

- 558 Ponderosa Pine Green
- 528 Phantom Grey

**SIZES:**  
XXS - XS - S - M - L - XL - XXL - XXXL

**FIT:**  
Regular fit

# HALTCORE

## TECHNICAL BASE LAYERS

### COOL MESH

Cool moisture active mesh with big-hole construction for optimal ventilation keeps your body ultra cool and comfortable during the high intensity exercise.



### SEAMLESS

Soft and seamless 3D knit with excellent moisture transfer and body temperature management provide perfect smooth fitting and optimal comfort.



### INTENSE

Efficient moisture transfer and comfortable fit with soft touch and quick dry feature create perfect multi-use base layer for any sport. Styles marked with "Windy" feature with windproof panels in areas needed.



Versatile base layer collection for professional athletes and hard core training. Keeps you cool and comfortable no matter how intensively you move. Highly functional materials merging ergonomic fit and smooth details allow you to perform optimally.



086-0260 Ultra Cool Mesh W LS Shirt



Lightweight Active Dry rib knit fabric combined with active mesh is the best base layer for high intensity training. Body mapped mesh is strategically placed to optimize breathability and moisture movement from body. Great slim fit.

**MATERIAL:**  
Ultra cool rib knit  
100% Recy Polyester  
Ultra cool mesh  
98% Polyester / 2% Elastane

**INSULATION:**  
**LINING:**

ACTIVE DRY



**FEATURES:**  
Combination of thin rib knit and breathable mesh / Crew neck / Flatlock stitching for smoother use

**ECO LABELS:**  
Recycled fabric

- S34 Sport Blue
- N31 Mint Blue
- P99 Black

**SIZES:**  
34 - 36 - 38 - 40 - 42 - 44

**FIT:**  
Slim fit

086-0261 Ultra Cool Mesh W T-Shirt



Lightweight Active Dry rib knit fabric combined with active mesh is the best base layer for high intensity training. Body mapped mesh is strategically placed to optimize breathability and moisture movement from body. Great slim fit.

**MATERIAL:**  
Ultra cool rib knit  
100% Recy Polyester  
Ultra cool mesh  
98% Polyester / 2% Elastane

**INSULATION:**  
**LINING:**

ACTIVE DRY



**FEATURES:**  
Combination of thin rib knit and breathable mesh / Crew neck / Flatlock stitching for smoother use

**ECO LABELS:**  
Recycled fabric

- S34 Sport Blue
- N31 Mint Blue
- P99 Black

**SIZES:**  
34 - 36 - 38 - 40 - 42 - 44

**FIT:**  
Slim fit

086-0262 Ultra Cool Mesh W Top



Lightweight Active Dry rib knit fabric combined with active mesh is the best base layer for high intensity training. Body mapped mesh is strategically placed to optimize breathability and moisture movement from body. Great slim fit.

**MATERIAL:**  
Ultra cool rib knit  
100% Recy Polyester  
Ultra cool mesh  
98% Polyester / 2% Elastane

**INSULATION:**  
**LINING:**

ACTIVE DRY



**FEATURES:**  
Combination of thin rib knit and breathable mesh / Racer back cutting on back / Flatlock stitching for smoother use

**ECO LABELS:**  
Recycled fabric

- S34 Sport Blue
- N31 Mint Blue
- P99 Black

**SIZES:**  
34 - 36 - 38 - 40 - 42 - 44

**FIT:**  
Slim fit

086-0257 Ultra Cool Mesh W Pants



Lightweight Active Dry rib knit fabric combined with active mesh is the best base layer for high intensity training. Body mapped mesh is strategically placed to optimize breathability and moisture movement from body. Great slim fit.

**MATERIAL:**  
Ultra cool rib knit  
100% Recy Polyester  
Ultra cool mesh  
98% Polyester / 2% Elastane

**INSULATION:**  
**LINING:**

ACTIVE DRY



**FEATURES:**  
Combination of thin rib knit and breathable mesh / Flatlock stitching for smoother use

**ECO LABELS:**  
Recycled fabric

- S34 Sport Blue
- P99 Black

**SIZES:**  
34 - 36 - 38 - 40 - 42 - 44

**FIT:**  
Slim fit

088-0038 Core booster W seamless shirt



Seamless Core Booster base layer shirt is a multi-functional item that keeps you protected and sweat free in different climate conditions. Different knit constructions are strategically placed to improve movement and breathability in various conditions. Inside has 3D texture providing quick moisture wicking from body. Critically placed patches provide extra warmth to the muscles.

**MATERIAL:**  
HC Seamless  
39%Wool/ 27% Nylon/ 26% Polyester/  
8%Elastane

**INSULATION:**  
No insulation  
**LINING:**  
No lining

ACTIVE DRY



**FEATURES:**  
Bodymapped knit structure / Flatlock stitching for smoother use

- N63 Fuchsia Purple

**SIZES:**  
34/36 - 38/40 - 42/44

**FIT:**  
Slim fit

088-0037 Core booster W seamless pants



Seamless Core Booster base layer pants are a multi-functional item that keeps you protected and sweat free in different climate conditions. Different knit constructions are strategically placed to improve movement and breathability in various conditions. Inside has 3D texture providing quick moisture wicking from body. Critically placed patches provide extra warmth to the muscles. The fit is tight keeping pants in place during different activities.

**MATERIAL:**  
HC Seamless  
39%Wool/ 27% Nylon/ 26% Polyester/  
8%Elastane

**INSULATION:**  
No insulation  
**LINING:**  
No lining

ACTIVE DRY



**FEATURES:**  
Bodymapped knit structure / Flatlock stitching for smoother use

- N63 Fuchsia Purple

**SIZES:**  
34/36 - 38/40 - 42/44

**FIT:**  
Slim fit

088-0036 Tracer W seamless set



Halti Tracer set is ideal for high intensity training in any weather. Circular knit with seamless technology makes this set light weight yet firm and protective. Active Dry knit gives you comfortable feeling yet transfers moisture away. Anatomically placed knit structures supports muscles.

**MATERIAL:**  
Active Dry Seamless  
57% Polyamide / 36% Polyester / 7% Elastane

**ACTIVE DRY**



**FEATURES:**  
Seamless technology with Active dry is stretchable and comfortable material that keeps you warm but most important dry / Seamless knit technology enables minimum amount of seams

**INSULATION:**  
No insulation

**LINING:**  
No lining

**P26M** Sleet Grey melange  
**S81M** Keepsake Lilac melange

**SIZES:**  
34/36 - 38/40 - 42/44

**FIT:**  
Slim fit

088-0045 Camox windy W LS shirt



Long sleeve shirt made of light Active Dry rib knit fabric which is combined with stretchable Stormwall® panel on front body. Excellent underwear for high intensity training in cold and windy conditions.

**MATERIAL:**  
Ultra cool rib knit  
100% Recycled Polyester  
Stormwall® Windy  
100% Polyester  
WATERPROOFNESS 5000  
BREATHABILITY 5000

**ACTIVE DRY**



**FEATURES:**  
Turtle neck / Windproof front panel

**INSULATION:**  
No insulation  
**LINING:**  
Technical rib knit under Stormwall® Windy

**STORMwall®**

**ECO LABELS:**  
Recycled fabric

**S57E** Deep Teal Green embossed  
**P99E** Black embossed

**SIZES:**  
32 - 34 - 36 - 38 - 40 - 42 - 44 - 46 - 48

**FIT:**  
Regular fit

088-0047 Camox windy W T-shirt



Short sleeve t-shirt made of Active Dry rib knit fabric which is combined with stretchable Stormwall® panel on front body. Excellent underwear for high intensity training in cold and windy conditions.

**MATERIAL:**  
Ultra cool rib knit  
100% Recycled Polyester  
Stormwall® Windy  
100% Polyester  
WATERPROOFNESS 5000  
BREATHABILITY 5000

**ACTIVE DRY**



**FEATURES:**  
Turtle neck / Windproof front panel

**INSULATION:**  
No insulation  
**LINING:**  
Technical rib knit under Stormwall® Windy

**STORMwall®**

**ECO LABELS:**  
Recycled fabric

**S57E** Deep Teal Green embossed  
**P99E** Black embossed

**SIZES:**  
32 - 34 - 36 - 38 - 40 - 42 - 44 - 46 - 48

**FIT:**  
Regular fit



088-0046 Camox windy W pants



Windy pants made of Active Dry rib knit fabric which is combined with stretchable Stormwall® panels on thigh. Excellent underwear for high intensity training in cold and windy conditions.

**MATERIAL:**  
Ultra cool rib knit  
100% Recycled Polyester  
Stormwall® Windy  
100% Polyester

WATERPROOFNESS 5000  
BREATHABILITY 5000

**INSULATION:**  
No insulation

**LINING:**  
Technical rib knit under Stormwall® Windy

ACTIVE DRY



STORMwall®

**FEATURES:**  
Windproof panels on front / Flat and soft waistband

**ECO LABELS:**  
Recycled fabric

- S57E Deep Teal Green embossed
- P99E Black embossed

**SIZES:**  
32 - 34 - 36 - 38 - 40 - 42 - 44 - 46 - 48

**FIT:**  
Regular fit

088-0048 Camox Move W LS shirt



Light base layer shirt made of Active Dry rib knit fabric. Good fit allows layering together with any shell styles in active training.

**MATERIAL:**  
Ultra cool rib knit  
100% Recycled Polyester

**INSULATION:**  
No insulation

**LINING:**  
No lining

ACTIVE DRY



**FEATURES:**  
Breathable and thin rib knit / turtle neck / Flatlock stitching for smoother use

**ECO LABELS:**  
Recycled fabric

- S67 Beet Red
- P99 Black

**SIZES:**  
32 - 34 - 36 - 38 - 40 - 42 - 44 - 46 - 48

**FIT:**  
Regular fit

088-0049 Camox Move W pants



Light base layer pants made of Active Dry rib knit fabric. Good fit allows layering together with any shell styles in active training.

**MATERIAL:**  
Ultra cool rib knit  
100% Recycled Polyester

**INSULATION:**  
No insulation

**LINING:**  
No lining

ACTIVE DRY



**FEATURES:**  
Breathable and thin rib knit / Flat and soft waistband / Flatlock stitching for smoother use

**ECO LABELS:**  
Recycled fabric

- S67 Beet Red
- P99 Black

**SIZES:**  
32 - 34 - 36 - 38 - 40 - 42 - 44 - 46 - 48

**FIT:**  
Regular fit

086-0224 Avion W set



Classic base layering set with breathable and moisture transferring Technical rib knit material. Lightweight set for any active training in chilly days. Good fit allows layering together with any shell styles.

**MATERIAL:**  
Technical rib knit  
100% Polyester

**ACTIVE DRY**

**FEATURES:**  
Stretchable rib knit material / Turtle neck / Flatlock stitching for smoother use

**INSULATION:**  
**LINING:**

- S47N Orange Glow
- P99 Black
- S33 Dazzling Blue

**SIZES:**  
32 - 34 - 36 - 38 - 40 - 42 - 44 - 46 - 48

**FIT:**  
Regular fit

086-0263 Ultra Cool Mesh M LS shirt



Lightweight Active Dry rib knit fabric combined with active mesh is the best base layer for high intensity training. Body mapped mesh is strategically placed to optimize breathability and moisture movement from body. Great slim fit.

**MATERIAL:**  
Ultra cool rib knit  
100% Recy Polyester  
Ultra cool mesh  
98% Polyester / 2% Elastane

**ACTIVE DRY**

**FEATURES:**  
Combination of thin rib knit and breathable mesh / Crew neck / Flatlock stitching for smoother use

**INSULATION:**  
**LINING:**



**ECO LABELS:**  
Recycled fabric

- S34 Sport Blue
- P99 Black

**SIZES:**  
XS - S - M - L - XL - XXL - XXXL - 4XL

**FIT:**  
Slim fit

086-0264 Ultra Cool Mesh M T-Shirt



Lightweight Active Dry rib knit fabric combined with active mesh is the best base layer for high intensity training. Body mapped mesh is strategically placed to optimize breathability and moisture movement from body. Great slim fit.

**MATERIAL:**  
Ultra cool rib knit  
100% Recy Polyester  
Ultra cool mesh  
98% Polyester / 2% Elastane

**ACTIVE DRY**

**FEATURES:**  
Combination of thin rib knit and breathable mesh / Crew neck / Flatlock stitching for smoother use

**INSULATION:**  
**LINING:**



**ECO LABELS:**  
Recycled fabric

- S34 Sport Blue
- P99 Black

**SIZES:**  
XS - S - M - L - XL - XXL - XXXL - 4XL

**FIT:**  
Slim fit

**086-0275 Ultra Cool Mesh M Top**

Lightweight Active Dry mesh top is for high intensity training. All around mesh gives the best breathability and moisture movement from body. Great slim fit.

**MATERIAL:**  
Ultra cool mesh  
98% Polyester / 2% Elastane

**INSULATION:**  
**LINING:**

**ACTIVE DRY**



**FEATURES:**  
Breathable mesh knit / Crew neck / Flatlock stitching for smoother use

**ECO LABELS:**  
Recycled fabric

- S34 Sport Blue
- P00 White
- P99 Black

**SIZES:**  
XXS - XS - S - M - L - XL - XXL - XXXL

**FIT:**  
Slim fit

**086-0265 Avion cool light M pants**

Light base layer pants made of Active Dry rib knit fabric. Good fit allows layering together with any shell styles in active training.

**MATERIAL:**  
Ultra cool rib knit  
100% Recycled Polyester

**INSULATION:**  
**LINING:**

**ACTIVE DRY**



**FEATURES:**  
Breathable and thin rib knit / Flat and soft waistband / Flatlock stitching for smoother use

**ECO LABELS:**  
Recycled fabric

- S34 Sport Blue
- P99 Black

**SIZES:**  
XS - S - M - L - XL - XXL - XXXL - 4XL

**FIT:**  
Regular fit

**088-0029 Core Booster M seamless shirt**

Seamless Core Booster base layer shirt is a multi-functional item that keeps you protected and sweat free in different climate conditions. Different knit constructions are strategically placed to improve movement and breathability in various conditions. Inside has 3D texture providing quick moisture wicking from body. Critically placed patches provide extra warmth to the muscles.

**MATERIAL:**  
HC Seamless  
39%Wool/ 27% Nylon/ 26% Polyester/  
8%Elastane

**INSULATION:**  
No insulation  
**LINING:**  
No lining

**ACTIVE DRY**



**FEATURES:**  
Bodymapped knit structure / Flatlock stitching for smoother use

- S37 Solidate Blue

**SIZES:**  
S/M - L/XL

**FIT:**  
Slim fit

**088-0028 Core Booster M seamless pants**

Seamless Core Booster base layer pants are a multi-functional item that keeps you protected and sweat free in different climate conditions. Different knit constructions are strategically placed to improve movement and breathability in various conditions. Inside has 3D texture providing quick moisture wicking from body. Critically placed patches provide extra warmth to the muscles. The fit is tight keeping pants in place during different activities.

**MATERIAL:**  
HC Seamless  
39%Wool/ 27% Nylon/ 26% Polyester/  
8%Elastane

**ACTIVE DRY**



**FEATURES:**  
Bodymapped knit structure / Flatlock stitching for smoother use

**INSULATION:**  
No insulation

**LINING:**  
No lining

**537** Solidate Blue

**SIZES:**  
S/M - L/XL

**FIT:**  
Slim fit

**088-0027 Tracer M seamless set**

Halti Tracer set is ideal for high intensity training in any weather. Circular knit with seamless technology makes this set light weight yet firm and protective. Active Dry knit gives you comfortable feeling yet transfers moisture away. Anatomically placed knit structures supports muscles.

**MATERIAL:**  
Active Dry Seamless  
57% Polyamide / 36% Polyester / 7% Elastane

**ACTIVE DRY**



**FEATURES:**  
Seamless technology with Active dry is stretchable and comfortable material that keeps you warm but most important dry / Seamless knit technology enables minimum amount of seams

**INSULATION:**  
No insulation

**LINING:**  
No lining

**P26M** Sleet Grey melange  
**534M** Sport Blue melange

**SIZES:**  
S/M - L/XL

**FIT:**  
Slim fit

**088-0050 Camox windy M LS shirt**

Long sleeve shirt made of light Active Dry rib knit fabric which is combined with stretchable Stormwall® panel on front body. Excellent underwear for high intensity training in cold and windy conditions.

**MATERIAL:**  
Ultra cool rib knit  
100% Recycled Polyester  
Stormwall® Windy  
100% Polyester  
WATERPROOFNESS 5000  
BREATHABILITY 5000

**ACTIVE DRY**



**FEATURES:**  
Turtle neck / Windproof front panel

**INSULATION:**  
No insulation

**LINING:**  
Technical rib knit under Stormwall® Windy

**STORMwall®**

**ECO LABELS:**  
Recycled fabric

**557E** Deep Teal Green embossed  
**P99E** Black embossed

**SIZES:**  
XXS - XS - S - M - L - XL - XXL - XXXL

**FIT:**  
Regular fit



### 088-0052 Camox windy M T-shirt



Short sleeve t-shirt made of Active Dry rib knit fabric which is combined with stretchable Stormwall® panel on front body. Excellent underwear for high intensity training in cold and windy conditions.

**MATERIAL:**  
Ultra cool rib knit  
100% Recycled Polyester  
Stormwall® Windy  
100% Polyester  
WATERPROOFNESS 5000  
BREATHABILITY 5000

**INSULATION:**  
No insulation

**LINING:**  
Technical rib knit under Stormwall® Windy

ACTIVE DRY



STORMwall®

**FEATURES:**  
Turtle neck / Windproof front panel

**ECO LABELS:**  
Recycled fabric

557E Deep Teal Green embossed  
P99E Black embossed

**SIZES:**  
XXS - XS - S - M - L - XL - XXL - XXXL

**FIT:**  
Regular fit

### 088-0051 Camox windy M pants



Windy pants made of Active Dry rib knit fabric which is combined with stretchable Stormwall® panels on thigh. Excellent underwear for high intensity training in cold and windy conditions.

**MATERIAL:**  
Ultra cool rib knit  
100% Recycled Polyester  
Stormwall® Windy  
100% Polyester  
WATERPROOFNESS 5000  
BREATHABILITY 5000

**INSULATION:**  
No insulation

**LINING:**  
Technical rib knit under Stormwall® Windy

ACTIVE DRY



STORMwall®

**FEATURES:**  
Windproof panels on front / Flat and soft waistband

**ECO LABELS:**  
Recycled fabric

557E Deep Teal Green embossed  
P99E Black embossed

**SIZES:**  
XXS - XS - S - M - L - XL - XXL - XXXL

**FIT:**  
Regular fit

### 088-0053 Camox windy M shorts



Windy shorts made of Active Dry rib knit fabric which is combined with stretchable Stormwall® panel. Excellent underwear for high intensity training in cold and windy conditions.

**MATERIAL:**  
Ultra cool rib knit  
100% Recycled Polyester  
Stormwall® Windy  
100% Polyester  
WATERPROOFNESS 5000  
BREATHABILITY 5000

**INSULATION:**  
No insulation

**LINING:**  
Technical rib knit under Stormwall® Windy

ACTIVE DRY



STORMwall®

**FEATURES:**  
Comfortable rib knit / Windproof panels on front / Flat and soft waistband

**ECO LABELS:**  
Recycled fabric

557E Deep Teal Green embossed  
P99E Black embossed

**SIZES:**  
XXS - XS - S - M - L - XL - XXL - XXXL

**FIT:**  
Regular fit

088-0054 Camox Move M LS shirt



Light base layer shirt made of Active Dry rib knit fabric. Good fit allows layering together with any shell styles in active training.

**MATERIAL:**  
Ultra cool rib knit  
100% Recycled Polyester

**INSULATION:**  
No insulation  
**LINING:**  
No lining

ACTIVE DRY



**FEATURES:**  
Breathable and thin rib knit / turtle neck / Flatlock stitching for smoother use

**ECO LABELS:**  
Recycled fabric

- S34 Sport Blue
- P99 Black

**SIZES:**  
XXS - XS - S - M - L - XL - XXL - XXXL

**FIT:**  
Regular fit

088-0055 Camox Move M pants



Light base layer pants made of Active Dry rib knit fabric. Good fit allows layering together with any shell styles in active training.

**MATERIAL:**  
Ultra cool rib knit  
100% Recycled Polyester

**INSULATION:**  
No insulation  
**LINING:**  
No lining

ACTIVE DRY



**FEATURES:**  
Breathable and thin rib knit / Flat and soft waistband / Flatlock stitching for smoother use

**ECO LABELS:**  
Recycled fabric

- S38 Estate Blue
- P99 Black

**SIZES:**  
XXS - XS - S - M - L - XL - XXL - XXXL

**FIT:**  
Regular fit

086-0223 Avion M set



Classic base layering set with breathable and moisture transferring Technical rib knit material. Lightweight set for any active training in chilly days. Good fit allows layering together with any shell styles.

**MATERIAL:**  
Technical rib knit  
100% Polyester

**INSULATION:**  
**LINING:**

ACTIVE DRY

**FEATURES:**  
Stretchable rib knit material / Turtle neck / Flatlock stitching for smoother use

- S32 Hawaiian Ocean Blue
- P99 Black
- S47N Orange Glow

**SIZES:**  
XXS - XS - S - M - L - XL - XXL - XXXL - 4XL

**FIT:**  
Regular fit

088-0056 Halti 2-pack boxers

Technical boxer shorts for active wear and leisure. Soft elastic material which transfers moisture efficiently from the skin. Packing contains a black and grey boxes in ordered sizes.



**MATERIAL:**  
Active knit, P99  
90% Polyester / 10% Elastane  
Active knit, P26M  
89% Polyester / 11% Elastane

**ACTIVE DRY**

**FEATURES:**  
Technical boxer shorts, 2 psc / Flat and soft waistband / Perfect fit

**INSULATION:**  
**LINING:**

**P99** Black

**SIZES:**  
XXS - XS - S - M - L - XL - XXL - XXXL

# COMFORT

## TECHNICAL BASE LAYERS



Functional crossover collection providing warmth and body-temperature management for colder conditions and easier workouts. Base layers with colorful but generic outlook are made of super comfortable materials and make a perfect choice also for after sport and leisure.





088-0035 Free Recy Seamless W LS shirt



This long sleeve seamless shirt is a multi-functional item that keeps you protected and sweat free in different activities. Very light and smooth Active Dry knit fabric wicks the moisture away from the skin very efficiently. Stylish loose fit combined with high tech seamless technology is a great mix.

**MATERIAL:**  
Recy Comfort Seamless  
65% Polyamide/ 35% Recy Polyester

**INSULATION:**  
No insulation

**LINING:**  
No lining

**ACTIVE DRY**



**FEATURES:**  
Comfortable seamless knit / Crew neck / Flatlock stitchings for smoother use

**ECO LABELS:**  
Recycled fabric

- P27M** Folkstone Grey melange
- S37M** Solidate Blue melange
- S63M** Neon Pink melange
- S81M** Keepsake Lilac melange

**SIZES:**  
32 - 34 - 36 - 38 - 40 - 42 - 44 - 46

**FIT:**  
Relaxed fit

088-0034 Free Recy Seamless W T-shirt



This short sleeve seamless t-shirt is a multi-functional item that keeps you protected and sweat free in different activities. Very light and smooth Active Dry knit fabric wicks the moisture away from the skin very efficiently. Stylish loose fit combined with high tech seamless technology is a great mix.

**MATERIAL:**  
Recy Comfort Seamless  
65% Polyamide/ 35% Recy Polyester

**INSULATION:**  
No insulation

**LINING:**  
No lining

**ACTIVE DRY**



**FEATURES:**  
Comfortable seamless knit / Crew neck / Flatlock stitchings for smoother use

**ECO LABELS:**  
Recycled fabric

- P27M** Folkstone Grey melange
- S37M** Solidate Blue melange
- S63M** Neon Pink melange
- S81M** Keepsake Lilac melange

**SIZES:**  
32 - 34 - 36 - 38 - 40 - 42 - 44 - 46

**FIT:**  
Relaxed fit

088-0033 Free Recy Seamless W pants



These seamless pants are a multi-functional item that keeps you protected and sweat free in different activities. Very light and smooth Active Dry knit fabric wicks the moisture away from the skin very efficiently. Stylish branding combined with high tech seamless technology is a great mix.

**MATERIAL:**  
Recy Comfort Seamless  
65% Polyamide/ 35% Recy Polyester

**INSULATION:**  
No insulation

**LINING:**  
No lining

**ACTIVE DRY**



**FEATURES:**  
Comfortable seamless knit / Flatlock stitchings for smoother use

**ECO LABELS:**  
Recycled fabric

- P27M** Folkstone Grey melange

**SIZES:**  
32 - 34 - 36 - 38 - 40 - 42 - 44 - 46

**FIT:**  
Relaxed fit

**059-2406 Pihka W shirt**

Light merino shirt is key layer for everyday use at the slopes. Color blocked seasonal styling gives brave and sporty look for the shirt. Merino wool provides excellent heating ratio for versatile active life. Merino wool is especially good as the first layer due to the fact of regulating body temperature, providing natural antibacterial properties and soft touch.

**MATERIAL:**  
Merino Wool mid 195g  
100% Woll

**INSULATION:**  
**LINING:**



**FEATURES:**  
Lightweight / Breathable / Excellent heating ratio / Flatlock stitchings for smoother use

**ECO LABELS:**  
Merino Wool

- S63N Neon Pink
- R52 Ceramic Mint
- S44 Golden Yellow

**SIZES:**  
32 - 34 - 36 - 38 - 40 - 42 - 44 - 46 - 48

**FIT:**  
Regular fit

**059-2407 Pihka W pant**

Light merino pant works perfectly together with the Pihka shirt at the slopes. Color blocked seasonal styling gives brave and sporty look for the pants. Merino wool provides excellent heating ratio for versatile active life. Merino wool is especially good as the first layer due to the fact of regulating body temperature, providing natural antibacterial properties and soft touch.

**MATERIAL:**  
Merino Wool mid 195g  
100% Woll

**INSULATION:**  
**LINING:**



**FEATURES:**  
Lightweight / Breathable / Excellent heating ratio / Soft elastic at waist / Flatlock stitchings for smoother use

**ECO LABELS:**  
Merino Wool

- S63N Neon Pink
- R52 Ceramic Mint
- S44 Golden Yellow

**SIZES:**  
32 - 34 - 36 - 38 - 40 - 42 - 44 - 46 - 48

**FIT:**  
Regular fit

**088-0032 Harju W Merino 1/2 Zip shirt**

Light merino mix shirt is key layer for everyday use at the slopes. Polo collar with zipper is easy to use and well protective. Color blocked seasonal styling gives brave and sporty look for the shirt. Merino wool provides excellent heating ratio for versatile active life. Merino wool is especially good as the first layer due to the fact of regulating body temperature, providing natural antibacterial properties and soft touch.

**MATERIAL:**  
Merino wool/Lyocel mix  
72% Merino Wool/ 28% Lyocel

**INSULATION:**  
**LINING:**



**FEATURES:**  
Lightweight / Breathable / Excellent heating ratio / Polo collar with zip oppening. / Flatlock stitchings for smoother use

**ECO LABELS:**  
Merino Wool

- S44 Golden Yellow
- R52 Ceramic Mint
- S63N Neon Pink

**SIZES:**  
32 - 34 - 36 - 38 - 40 - 42 - 44 - 46 - 48

**FIT:**  
Regular fit

**088-0031 Harju W merino layer pants**

Light merino mix pants works perfectly together with the Harju shirt at the slopes. Color blocked seasonal styling gives brave and sporty look for the pants. Merino wool provides excellent heating ratio for versatile active life. Merino wool is especially good as the first layer due to the fact of regulating body temperature, providing natural antibacterial properties and soft touch.

**MATERIAL:**  
Merino wool/Lyocel mix  
72% Merino Wool/ 28% Lyocel



**MERINO**

**FEATURES:**  
Lightweight / Breathable / Excellent heating ratio / Soft elastic at waist / Flatlock stitchings for smoother use

**INSULATION:**  
**LINING:**

**ECO LABELS:**  
Merino Wool

- 544 Golden Yellow
- 557 Deep Teal Green
- 589 Port Royale Burgundy

**SIZES:**  
32 - 34 - 36 - 38 - 40 - 42 - 44 - 46 - 48

**FIT:**  
Regular fit

**088-0057 Oka W merino mix shirt**

Classic layer shirt with extremely soft and comfortable Merino wool material combined with durable polyester. Lightweight for any active training in chilly days. Good fit.

**MATERIAL:**  
Pes/Merino wool mix  
65% Polyester/ 35% Merino wool

**FEATURES:**  
Lightweight / Breathable / Excellent heating ratio / Flatlock stitchings for smoother use

**INSULATION:**  
No insulation

**LINING:**  
No lining

- 563M Neon Pink melange
- 538M Estate Blue melange

**SIZES:**  
32 - 34 - 36 - 38 - 40 - 42 - 44 - 46

**FIT:**  
Regular fit

**088-0058 Oka W merino mix pants**

Classic layer pants with extremely soft and comfortable Merino wool material combined with durable polyester. Lightweight for any active training in chilly days. Good fit.

**MATERIAL:**  
Pes/Merino wool mix  
65% Polyester/ 35% Merino wool

**FEATURES:**  
Lightweight / Breathable / Excellent heating ratio / Soft elastic at waist / Flatlock stitchings for smoother use

**INSULATION:**  
No insulation

**LINING:**  
No lining

- 563M Neon Pink melange
- 538M Estate Blue melange

**SIZES:**  
32 - 34 - 36 - 38 - 40 - 42 - 44 - 46

**FIT:**  
Regular fit

**088-0030 Neva W merino layer set**

Classic base layer set with extremely soft and comfortable Merino wool material combined with durable polyester. Lightweight set for any active training in chilly days. Good fit allows layer to be used together with any shell styles.

**MATERIAL:**  
Merino wool mix  
50% Merino wool/ 50% Polyester

**INSULATION:**  
No insulation

**LINING:**  
No lining

**MERINO**

**FEATURES:**  
Extremely soft and comfortable Merino wool material combined with durable polyester / Turtle neck / Flatlock stitching for smoother use / Pants elastic waist construction

**ECO LABELS:**  
Merino Wool

**S81** Keepsake Lilac

**K37** Crown blue

**SIZES:**

32 - 34 - 36 - 38 - 40 - 42 - 44 - 46

**FIT:**

Regular fit

**088-0041 Moodi logo W half zip shirt**

Lightweight thermal midlayer shirt with nice fit and fresh look. Active dry knit material with waffle construction at back transfers moisture away and enables good breathability while keeping microclimate optimal next to skin. Shirt has half zipper and stand-up collar for better fit and usage.

**MATERIAL:**  
Active Dry Sport knit  
94% Polyester / 6% Elastane

**INSULATION:**  
No insulation

**LINING:**  
No lining

**ACTIVE DRY**
**FEATURES:**

Technical material transfers moisture away from your skin and remains dry even in intense use / Stand-up collar with half zip / Halti branding

**S63N** Neon Pink

**S47N** Orange Glow

**P00** White

**P99** Black

**S33** Dazzling Blue

**SIZES:**

32 - 34 - 36 - 38 - 40 - 42 - 44 - 46 - 48

**FIT:**

Regular fit

**088-0042 Moodi W layer pants**

Lightweight thermal midlayer pants with nice fit and performance cut for all active training and layering. Active dry knit material with waffle construction at back transfers moisture away and enables good breathability while keeping microclimate optimal next to skin.

**MATERIAL:**  
Active Dry Sport knit  
94% Polyester / 6% Elastane

**INSULATION:**  
No insulation

**LINING:**  
No lining

**ACTIVE DRY**
**FEATURES:**

Technical material transforms moisture away from your skin and remains dry even in intense use / Soft elastic at waist / Flatlock stitchings for smoother use

**P99** Black

**SIZES:**

32 - 34 - 36 - 38 - 40 - 42 - 44 - 46 - 48

**FIT:**

Regular fit

088-0026 Free Recy Seamless M LS shirt



This long sleeve seamless shirt is a multi-functional item that keeps you protected and sweat free in different activities. Very light and smooth Active Dry knit fabric wicks the moisture away from the skin very efficiently. Stylish loose fit combined with high tech seamless technology is a great mix.

**MATERIAL:**  
Recy Comfort Seamless  
65% Polyamide/ 35% Recy Polyester

**INSULATION:**  
No insulation  
**LINING:**  
No lining

**ACTIVE DRY**



**FEATURES:**  
Comfortable seamless knit / Crew neck / Flatlock stitchings for smoother use

**ECO LABELS:**  
Recycled fabric

- P27M** Folkstone Grey melange
- S37M** Solidate Blue melange
- S57M** Deep Teal Green melange

**SIZES:**  
XXS - XS - S - M - L - XL - XXL - XXXL - 4XL

**FIT:**  
Relaxed fit

088-0025 Free Recy Seamless M T-shirt



This short sleeve seamless t-shirt is a multi-functional item that keeps you protected and sweat free in different activities. Very light and smooth Active Dry knit fabric wicks the moisture away from the skin very efficiently. Stylish loose fit combined with high tech seamless technology is a great mix.

**MATERIAL:**  
Recy Comfort Seamless  
65% Polyamide/ 35% Recy Polyester

**INSULATION:**  
No insulation  
**LINING:**  
No lining

**ACTIVE DRY**



**FEATURES:**  
Comfortable seamless knit / Crew neck / Flatlock stitchings for smoother use

**ECO LABELS:**  
Recycled fabric

- P27M** Folkstone Grey melange
- S37M** Solidate Blue melange
- S57M** Deep Teal Green melange

**SIZES:**  
XXS - XS - S - M - L - XL - XXL - XXXL - 4XL

**FIT:**  
Relaxed fit

088-0024 Free Recy Seamless M pants



These seamless pants are a multi-functional item that keeps you protected and sweat free in different activities. Very light and smooth Active Dry knit fabric wicks the moisture away from the skin very efficiently. Stylish branding combined with high tech seamless technology is a great mix.

**MATERIAL:**  
Recy Comfort Seamless  
65% Polyamide/ 35% Recy Polyester

**INSULATION:**  
No insulation  
**LINING:**  
No lining

**ACTIVE DRY**



**FEATURES:**  
Comfortable seamless knit / Flatlock stitchings for smoother use

**ECO LABELS:**  
Recycled fabric

- P27M** Folkstone Grey melange

**SIZES:**  
XXS - XS - S - M - L - XL - XXL - XXXL - 4XL

**FIT:**  
Relaxed fit

**059-2412 Pihka M shirt**

Light merino shirt is key layer for everyday use at the slopes. Color blocked seasonal styling gives brave and sporty look for the shirt. Merino wool provides excellent heating ratio for versatile active life. Merino wool is especially good as the first layer due to the fact of regulating body temperature, providing natural antibacterial properties and soft touch.

**MATERIAL:**  
Merino Wool mid 195g  
100% Woll

**INSULATION:**  
**LINING:**



**FEATURES:**  
Lightweight / Breathable / Excellent heating ratio / Flatlock stitchings for smoother use

**ECO LABELS:**  
Merino Wool

- S34 Sport Blue
- S44 Golden Yellow
- S54 Emerald Green

**SIZES:**  
XXS - XS - S - M - L - XL - XXL - XXXL - 4XL

**FIT:**  
Regular fit

**059-2413 Pihka M pant**

Light merino pant works perfectly together with the Pihka shirt at the slopes. Color blocked seasonal styling gives brave and sporty look for the pants. Merino wool provides excellent heating ratio for versatile active life. Merino wool is especially good as the first layer due to the fact of regulating body temperature, providing natural antibacterial properties and soft touch.

**MATERIAL:**  
Merino Wool mid 195g  
100% Woll

**INSULATION:**  
**LINING:**



**FEATURES:**  
Lightweight / Breathable / Excellent heating ratio / Soft elastic at waist / Flatlock stitchings for smoother use

**ECO LABELS:**  
Merino Wool

- S34 Sport Blue
- S44 Golden Yellow
- S54 Emerald Green

**SIZES:**  
XXS - XS - S - M - L - XL - XXL - XXXL - 4XL

**FIT:**  
Regular fit

**088-0023 Harju M Merino ½ Zip shirt**

Light merino mix shirt is key layer for everyday use at the slopes. Polo collar with zipper is easy to use and well protective. Color blocked seasonal styling gives brave and sporty look for the shirt. Merino wool provides excellent heating ratio for versatile active life. Merino wool is especially good as the first layer due to the fact of regulating body temperature, providing natural antibacterial properties and soft touch.

**MATERIAL:**  
Merino wool/Lyocel mix  
72% Merino Wool/ 28% Lyocel

**INSULATION:**  
**LINING:**



**FEATURES:**  
Lightweight / Breathable / Excellent heating ratio / Polo collar with zip oppening. / Flatlock stitchings for smoother use

**ECO LABELS:**  
Merino Wool

- S38 Estate Blue
- S44 Golden Yellow
- S54 Emerald Green

**SIZES:**  
XXS - XS - S - M - L - XL - XXL - XXXL - 4XL

**FIT:**  
Regular fit

088-0022 Harju M merino layer pants



Light merino mix pants works perfectly together with the Harju shirt at the slopes. Color blocked seasonal styling gives brave and sporty look for the pants. Merino wool provides excellent heating ratio for versatile active life. Merino wool is especially good as the first layer due to the fact of regulating body temperature, providing natural antibacterial properties and soft touch.

**MATERIAL:**  
Merino wool/Lyocel mix  
72% Merino Wool/ 28% Lyocel

**INSULATION:**  
**LINING:**



**MERINO**

**FEATURES:**  
Lightweight / Breathable / Excellent heating ratio / Soft elastic at waist / Flatlock stitchings for smoother use

**ECO LABELS:**  
Merino Wool

- 538 Estate Blue
- 528 Phantom Grey
- 557 Deep Teal Green

**SIZES:**  
XXS - XS - S - M - L - XL - XXL - XXXL - 4XL

**FIT:**  
Regular fit

088-0059 Oka M merino mix shirt



Classic layer shirt with extremely soft and comfortable Merino wool material combined with durable polyester. Lightweight for any active training in chilly days. Good fit.

**MATERIAL:**  
Pes/Merino wool mix  
65% Polyester/ 35% Merino wool

**INSULATION:**  
No insulation  
**LINING:**  
No lining

**FEATURES:**  
Lightweight / Breathable / Excellent heating ratio / Flatlock stitchings for smoother use

- 544M Golden Yellow melange
- 537M Solidate Blue melange

**SIZES:**  
XXS - XS - S - M - L - XL - XXL - XXXL - 4XL

**FIT:**  
Regular fit

088-0060 Oka M merino mix pants



Classic layer pants with extremely soft and comfortable Merino wool material combined with durable polyester. Lightweight for any active training in chilly days. Good fit.

**MATERIAL:**  
Pes/Merino wool mix  
65% Polyester/ 35% Merino wool

**INSULATION:**  
No insulation  
**LINING:**  
No lining

**FEATURES:**  
Lightweight / Breathable / Excellent heating ratio / Soft elastic at waist / Flatlock stitchings for smoother use

- 544M Golden Yellow melange
- 537M Solidate Blue melange

**SIZES:**  
XXS - XS - S - M - L - XL - XXL - XXXL - 4XL

**FIT:**  
Regular fit

**088-0021 Neva M merino layer set**

Classic base layer set with extremely soft and comfortable Merino wool material combined with durable polyester. Lightweight set for any active training in chilly days. Good fit allows layer to be used together with any shell styles.

**MATERIAL:**  
Merino wool mix  
50% Merino wool/ 50% Polyester

**INSULATION:**  
No insulation

**LINING:**  
No lining

**MERINO**

**FEATURES:**  
Extremely soft and comfortable Merino wool material combined with durable polyester / Turtle neck / Flatlock stitching for smoother use / Pants elastic waist construction

**ECO LABELS:**  
Merino Wool

- 538 Estate Blue
- P99 Black

**SIZES:**  
XXS - XS - S - M - L - XL - XXL - XXXL - 4XL

**FIT:**  
Regular fit

**088-0043 Moodi logo M half zip shirt**

Lightweight thermal midlayer shirt with nice fit and fresh look. Active dry knit material with waffle construction at back transfers moisture away and enables good breathability while keeping microclimate optimal next to skin. Shirt has half zipper and stand-up collar for better fit and usage.

**MATERIAL:**  
Active Dry Sport knit  
94% Polyester / 6% Elastane

**INSULATION:**  
No insulation

**LINING:**  
No lining

**ACTIVE DRY**

**FEATURES:**  
Technical material transfers moisture away from your skin and remains dry even in intense use / Stand-up collar with half zip / Halti branding

- 534 Sport Blue
- P99 Black
- 528 Phantom Grey
- 553 Andean Toucan Green

**SIZES:**  
XXS - XS - S - M - L - XL - XXL - XXXL

**FIT:**  
Regular fit

**088-0044 Moodi M layer pants**

Lightweight thermal midlayer pants with nice fit and performance cut for all active training and layering. Active dry knit material with waffle construction at back transfers moisture away and enables good breathability while keeping microclimate optimal next to skin.

**MATERIAL:**  
Active Dry Sport knit  
94% Polyester / 6% Elastane

**INSULATION:**  
No insulation

**LINING:**  
No lining

**ACTIVE DRY**

**FEATURES:**  
Technical material transforms moisture away from your skin and remains dry even in intense use / Soft elastic at waist / Flatlock stitchings for smoother use

- P99 Black

**SIZES:**  
XXS - XS - S - M - L - XL - XXL - XXXL - 4XL

**FIT:**  
Regular fit



# ACCESSORIES



Discover the collection of technical socks, ski gloves, beanies and tubes. Choose the right product for your ski tour, running trail or hiking adventure. Our products keep your head, fingers and toes warm during your day outdoors. Part of the collection is manufactured in Finland.

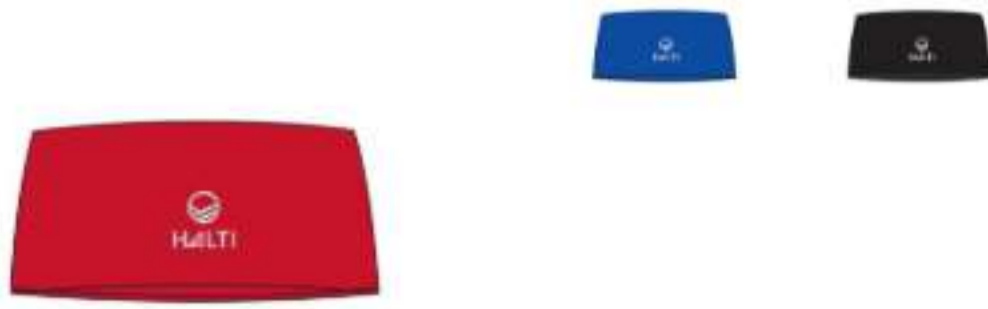

**080-1182 Moodi band**

Technical moodi band is all weather wam and lightweight beanies wich is ideal for running, skiing and for other activities. The fitting has developed with Finnish Cross Country Skiers in order to obtain the best fit. Quick dry and smooth, it fits perfectly also under helmet

**MATERIAL:**  
94% Polyester / 6 % Elastane

**LINING:**  
Fully lined

**SIZES:** M

- L65 Lava Red
- P37 Surf The Web Blue
- P99 Black

**FEATURES:** Technical material transforms moisture away from your skin and remains dry even in intense use / Reflective Halti branding

**080-1181 Moodi beanie**

Technical moodi beanies is all weather wam and lightweight beanies wich is ideal for running, skiing and for other activities. The fitting has developed with Finnish Cross Country Skiers in order to obtain the best fit. Quick dry and smooth, it fits perfectly also under helmet

**MATERIAL:**  
94% Polyester / 6 % Elastane

**LINING:**  
Fully lined

**SIZES:** M

- L65 Lava Red
- P37 Surf The Web Blue
- P99 Black

**FEATURES:** Technical material transforms moisture away from your skin and remains dry even in intense use / Reflective Halti branding

**080-1199 Laki beanie**

Laki is lightweight beanie with nice looking print. Easygoing and semi high profile beanie is made of polyester-elastane knit and it's ideal for training and leisure.

**MATERIAL:**  
90% Polyester / 10% Elastane

**LINING:**  
Fully lined, 90% Polyester / 10% Elastane

**SIZES:** S/M - L/XL

- R28P Periscope Grey print
- R57P Goblin Blue print
- R63P Azalea Pink print

**FEATURES:**

**080-1200 Laki band**

Laki is lightweight headband with nice looking print. This easygoing band has good fit and it's made of polyester-elastane knit that makes it ideal for both training and leisure.

**MATERIAL:**  
90% Polyester / 10% Elastane

**LINING:**  
Fully lined, 90% Polyester / 10% Elastane

**SIZES:** S/M - L/XL

- R57P Goblin Blue print
- R63P Azalea Pink print

**FEATURES:**

**080-1205 Koto beanie**

Koto beanie is with a great fit and style. Thanks to this easy and simple style you can feel fitted in all activities. Lightweight beanie with eco material is ideal for training and leisure.

**MATERIAL:**  
81% Polyester/ 14% Hemp/ 5% Elastane

**LINING:**

**SIZES:** S/M - L/XL

- L29M Anthracite Grey melange
- P26M Sleet Grey melange

**FEATURES:**

**080-1214 Katve beanie**

Traditional Halti beanie with rough rib knit and new gradient melangé effect. Material is merino wool mix knit and thanks to great fit it works perfectly also under helmet. Cotton lining gives gentle feel to skin.

**MATERIAL:**  
50% Merino Wool / 50% Acrylic

**LINING:**  
½ Cotton Knit lining, 100% Cotton

**SIZES:** M

- P26 Sleet Grey
- P99 Black
- R67 Ketchup Red
- S34 Sport Blue
- S57 Deep Teal Green

**FEATURES:** Acrylic rib knit with gradient melange effect / Soft and comfortable cotton 1/2 lining



**080-1216 Silmu beanie**

Classic wool mix rib knit beanie with wide folded hem. Nice reflective label at front.

**MATERIAL:**  
50% Wool / 50% Acrylic

**LINING:**  
No lining

**SIZES:** M

- S28M Phantom Grey melange
- S44 Golden Yellow
- S38 Ponderosa Pine Green

**FEATURES:** Breathable, warm knit / Reflective Halti label at front

**080-1220 Salla beanie**

Salla is a stylish winter beanie with cable knit pattern, folded hem and pom-pom. This beanie is a sustainable choice, because it's made of 100% recycled polyester.

**MATERIAL:**  
100% Recycled Polyester



**LINING:**  
No lining

**ECO LABELS:**  
Recycled material

**SIZES:** M

- L21 Nimbus Cloud
- R52 Ceramic Mint
- S28 Phantom Grey
- S63M Neon Pink
- S89 Port Royale Burgundy

**FEATURES:** 100% Recycled polyester knit / Breathable knit / Pom-pom

**080-1065 Saitti beanie**

Saitti beanie has chunky knit with diagonal basket weave and retro pom-pom. Warm and cosy half fleece linings makes this beanie a great everyday winter warmer no matter what your activity.

**MATERIAL:**

**LINING:**  
1/2 Micro Fleece, 100% polyester

**SIZES:**

- L21M Nimbus Cloud melange
- S38M Estate Blue melange

**FEATURES:**

**080-1088 Karpalo W scarf**

This elegant and stylish scarf is filled up with lightweight ball insulation. It can be worn versatile to your functional wear or stylish with your lifestyle wear. Water repellent yet highly breathable material creates puffy look but sleek silhouette.

**MATERIAL:**  
Pertex® Microlight  
100% Polyamide  
100% Polyamide



**LINING:**

**SIZES:**

- N31 Mint Blue
- P99 Black

**FEATURES:**

**080-1210 Oula beanie**

A merino wool mix beanie with minimalistic design combined with technical lining including windproof and breathable membrane makes this style a must have item for stormy and windy weathers in slopes and town. Thanks to its great fit it can be worn under helmet.

**MATERIAL:**  
50% Merino wool / 50% Acrylic

**LINING:**  
½ Stormwall Fleece, 100% polyester

**ECO LABELS:**  
Merino Wool



**SIZES:** M - L

- P00 White
- P99 Black
- S34 Sport Blue
- S57 Deep Teal Green
- S67 Beet Red

**FEATURES:** Half lined with windproof and breathable Stormwall lining

**080-1211 Tykky beanie**

A merino wool mix beanie with design inspired by windswept snow. Technical lining including windproof and breathable membrane makes this style a must have item for stormy and windy weather in slopes and town. Thanks to its great fit it can be worn under helmet.

**MATERIAL:**  
50% Merino Wool / 50% Acrylic

**LINING:**  
½ Stormwall Fleece, 100% polyester

**ECO LABELS:**  
Merino Wool



**SIZES:** M - L

- P99 Black
- R67 Ketchup Red
- S33 Dazzling Blue
- S57 Deep Teal Green
- S67 Beet Red

**FEATURES:** Half lined with windproof and breathable Stormwall lining / Reflective badge at front

**080-1212 Aava beanie**

A classic retro inspired pom-pom beanie with wide folded hem. Aava beanie is a sustainable choice, because it's made of material that's 50% recycled polyester and 50% merino wool.

**MATERIAL:**  
50% Recycled Polyester / 50% Merino Wool

**LINING:**  
No lining

**ECO LABELS:**  
Merino Wool, Recycled material



**SIZES:** M

- P26 Sleet Grey
- S38 Ponderosa Pine Green
- S89 Port Royale Burgundy

**FEATURES:** Breathable / Pom-pom

**080-1219 Camox windy beanie**

Active Dry rib knit beanie with Stormwall® panel on front. Excellent beanie for real athletes in cold and windy conditions.

**MATERIAL:**  
Ultra cool rib knit  
100% Recycled Polyester  
Stormwall® Windy  
100% Polyester

**LINING:**  
Technical rib knit under  
Stormwall® Windy

**ECO LABELS:**  
Recycled fabric

**FIT:**  
Regular fit



**SIZES:** S/M - L/XL

- P99 Black

**FEATURES:** Windproof front / Breathable back knit / Flatlock seams for extra comfort / Reflective logos

**080-1133 Tropos beanie**

Tropos beanie provides lightweight layer of protection and warmth for any active performance. By combining the windproof and breathable Stormwall knit together with highly breathable structure jersey we can reach best layer next to skull

**MATERIAL:**  
92% Polyester / 8% Elastane  
92% PES, 8% EL  
100% Polyester  
100% PES

**LINING:**

**FIT:**  
Perfect fit

**SIZES:** S - M - L

- P99 Black

**FEATURES:** Waterproof and breathable front / Breathable back knit / Flatlock seams for extra comfort / Scooped shape to cover ears / Reflective logos

**080-1161 Kide knit beanie**

Kide beanie is simple but effective style for any active performance. It is lightweight and close fitted with knit lining. Small pompom gives the extra touch for look.

**MATERIAL:**  
50% merino wool / 50% Acrylic  
50% WO, 50% PAN

**LINING:**  
½ Lining, 100% polypropylene

**ECO LABELS:**  
Merino Wool

**FIT:**  
Regular fit



**SIZES:** S - M

- S34 Sport Blue
- S47N Orange Glow
- S57 Deep Teal Green

**FEATURES:** Half lined with high wicking polypropylene knit / Breathable / Halti branding

**080-1217 Usva beanie**

Usva beanie is simple but effective style for any active performance. It is lightweight, close fitted. Technical hanger loop eases the use of this beanie.

**MATERIAL:**  
50% Merino wool / 50% Acrylic

**LINING:**  
½ Polypropylene lining,  
100% polypropylene

**ECO LABELS:**  
Merino Wool



**SIZES:** M

- P99 Black
- S34 Sport Blue
- S47N Orange Glow

**FEATURES:** Thin and lightweight / ½ Polypropylene lining / Breathable / Reflective details

**080-1215 Aari beanie**

A beautiful style with nice desing combined with windproof and breathable technical Stormwall lining makes this style must have item for stormy and windy weathers in paths and tracks.

**MATERIAL:**  
50% Merino Wool / 50% Acrylic

**LINING:**  
½ Stormwall Fleece lining,  
100% polyester

**ECO LABELS:**  
Merino Wool



**SIZES:** S - M - L

- P99 Black
- S38 Estate Blue
- S57 Deep Teal Green
- S67 Beet Red

**FEATURES:** Half lined with windproof and breathable Stormwall lining / Pom-pom and hanger loop

**080-1213 Luode beanie**

For active touring or nice cold winter days this beanie has best features combining the modern design, shaped edge for covering ears and windproof and breathable technical Stormwall lining.

**SIZES:** S - M - L

- 528 Phantom Grey
- 537 Deep Teal Green
- 538 Estate Blue
- 543 Bright Marigold Orange
- 547N Orange Glow

**FEATURES:** Half lined with windproof and breathable Stormwall lining / Scooped shape for cover ears / Pom-pom and hanger loop

**MATERIAL:**  
50% Merino Wool / 50% Acrylic

**LINING:**  
½ Stormwall Fleece, 100% polyester

**ECO LABELS:**  
Merino Wool

**084-0719 Koivu gloves**

Gloves for active outdoor use with water- and windproof DrymaxX® material. Suitable for colder days as well as rainy days. Unisex fitting which is suitable for both ladies and men.

**SIZES:** XXS - XS - S - M - L - XL

- P99 Black

**FEATURES:** Perfect fitting and lightweight for active use / Windproof and water resistant material is breathable / Reflective details and Halti branding

**MATERIAL:**  
Stormwall® All Weather HiG  
100% PES

**LINING:**  
Brushed tricot lining, 100% polyester

**GRIP:**  
Synthetic leather

**FIT:**  
Regular fit

**084-0690 Siivu gloves**

Windproof Stormwall® Softshell material, lightweight and good fitting combine to create a perfect glove for active multipurpose use.

**SIZES:** XXS - XS - S - M - L - XL

- P99 Black

**FEATURES:** Perfect fitting and lightweight for active use / Windproof and water-resistant material that is also breathable / Comfortable lycra material on cuff / Reflective details and Halti branding

**MATERIAL:**  
Stormwall® Honey Comp  
100% PES

**LINING:**

**FIT:**  
Regular fit

**084-0691 Soiro gloves**

Windproof, elastic Stormwall® Softshell material is lightweight and with good fitting. Soiro gloves are ideal for Outdoor and Multisport use.

**SIZES:** XXS - XS - S - M - L - XL

- P99 Black

**FEATURES:** Perfect fitting and lightweight for active use / Windproof and water resistant material is breathable / Next to skin comfortable rib knit material on cuff / Reflective details and Halti branding

**MATERIAL:**  
Stormwall® Stretch  
100% PES

**LINING:**

**FIT:**  
Regular fit

**084-0692 Kunnar gloves**

Multi-purpose and lightweight gloves for in particular the intermediate winter periods. The Active Dry Knit material is wonderfully soft against the skin and keeps the skin surface dry. The palm's rubber-grip print feels just right. Unisex sizes for both men and women. Suitable for use in active sports and leisure activities.

**SIZES:** XXS - XS - S - M - L - XL

- P99 Black

**FEATURES:** Good, firm fit and lightweight for comfortable active use / Soft and comfortable Active Dry Knit material that wicks moisture efficiently / Reflective details for low-light safety / Printed rubber grip that feels just right

**MATERIAL:**  
Active Dry Knit  
100% PES

**LINING:**

**GRIP:**  
Rubber print

**FIT:**  
Regular fit

**084-0714 Kunnar Jr gloves**

Multi-purpose and lightweight gloves for in particular the intermediate winter periods. The Active Dry Knit material is wonderfully soft against the skin and keeps the skin's surface dry. The palm's rubber-grip print feels just right.

**SIZES:** 03 - 04 - 05 - 06

- P99 Black

**FEATURES:** Good, firm fit and lightweight for comfortable active use / Soft and comfortable Active Dry Knit material that wicks moisture efficiently / Reflective details for low-light safety / Printed rubber grip that feels just right

**MATERIAL:**  
Active Dry Knit  
100% PES

**LINING:**

**GRIP:**  
Rubber print

**084-0725 Ski Race gloves**

**SIZES:** XS - S - M - L - XL

- P00 White
- P26 Sleet Grey

**MATERIAL:**  
 DrymaxX® All Weather 4-way stretch  
 100% Polyester  
 WATERPROOFNESS 10000  
 BREATHABILITY 10000  
 WATERPROOFNESS 10000  
 BREATHABILITY 10000

**LINING:**  
 Brushed tricot lining, 100% polyester

**GRIP:**  
 Goat skin

**FIT:**  
 Regular fit

**FEATURES:** Perfect fitting and cut for active skiwear use / Waterproof and windproof DrymaxX® material / Goat skin palm for a better grip / Warm and technical Microtherm® 120g wadding / Snow lock / Adjustable cuffs / Elasticated leash

**084-0695 Flai gloves**

**SIZES:** XS - S - M - L - XL

- P00 White
- P99 Black

**MATERIAL:**  
 DrymaxX® All Weather  
 100 % Polyester  
 WATERPROOFNESS 10000  
 BREATHABILITY 10000  
 WATERPROOFNESS 10000  
 BREATHABILITY 10000

**LINING:**  
 Soft Knit, 100% polyester

**GRIP:**  
 Faux leather

**FIT:**  
 Regular fit

**FEATURES:** Women's ski gloves for winter activities / Waterproof and windproof DrymaxX® material / Technical Microtherm 160g insulation

**084-0726 Rosso gloves**

**SIZES:** XS - S - M - L - XL

- P00 White
- P99 Black

**MATERIAL:**  
 DrymaxX® All Weather Recy  
 100% Recycled Polyester  
 WATERPROOFNESS 10000  
 BREATHABILITY 10000  
 WATERPROOFNESS 10000  
 BREATHABILITY 10000

**LINING:**  
 Brushed tricot lining, 100% Polyester

**ECO LABELS:**  
 Recycled fabric, Recycled material

**FEATURES:** Perfect fitting and cut for active skiwear use / Velcro fastening at cuff / Waterproof and windproof DrymaxX® material / Technical Microtherm® 60g insulation / Silicon grip print on palm / Elasticated leash

**084-0727 Kinos gloves**

**SIZES:** XS - S - M - L - XL

- P00 White
- P99 Black

**MATERIAL:**  
 DrymaxX® All Weather Recy  
 100% Recycled Polyester  
 WATERPROOFNESS 10000  
 BREATHABILITY 10000  
 WATERPROOFNESS 10000  
 BREATHABILITY 10000

**LINING:**  
 Brushed tricot lining, 100% Polyester

**ECO LABELS:**  
 Recycled fabric, Recycled material

**FEATURES:** Perfect fitting and cut for active skiwear use / Velcro fastening at cuff / Waterproof and windproof DrymaxX® material / Technical Microtherm® 60g insulation / Silicon grip print on palm / Elasticated leash

**084-0698 Flade gloves**

**SIZES:** XXS - XS - S - M - L - XL

- P99 Black

**MATERIAL:**  
 DrymaxX® All Weather  
 100% PES  
 WATERPROOFNESS 10000  
 BREATHABILITY 10000  
 WATERPROOFNESS 10000  
 BREATHABILITY 10000

**LINING:**  
 Soft Knit

**GRIP:**  
 Faux leather

**FIT:**  
 Regular fit

**FEATURES:** Unisex ski gloves for winter activities / Waterproof and windproof DrymaxX® material / Technical Microtherm 60g insulation

**084-0699 Masseli gloves**

**SIZES:** XXS - XS - S - M - L - XL

- P99 Black

**MATERIAL:**  
 DrymaxX® All Weather  
 WATERPROOFNESS 10000  
 BREATHABILITY 10000  
 WATERPROOFNESS 10000  
 BREATHABILITY 10000

**LINING:**  
 Soft Knit, 100% polyester

**GRIP:**  
 Faux leather

**FIT:**  
 Regular fit

**FEATURES:** Perfect fitting and cut for active skiwear use / Special rib knit inside the cuff construction / Velcro-fastening at cuff / Special "goggle wipe" material on thumb's inside

084-0717 Kide gloves



SIZES: XXS - XS - S - M - L - XL

**P99** Black

**MATERIAL:**  
Active Dry Knit Brushed  
100% Polyester  
Stormwall® All Weather HIG  
100% Polyester



**LINING:**  
Brushed tricot, 100% polyester

**GRIP:**  
Faux leather

**FIT:**  
Regular fit

**FEATURES:** Perfect fitting and cut for active multisport use / Windproof and water-resistant material combined with technical knit / Faux leather grip

084-0705 Nopea gloves



SIZES: XXS - XS - S - M - L - XL

**P00** White

**MATERIAL:**  
Active Spandex  
100 % Polyester

**LINING:**

**GRIP:**  
Clarino

**FIT:**  
Regular fit

**FEATURES:** Gloves for multiport use / Good Clarino grip / Flexible and breathable material / Unisex design

084-0722 XC Touring gloves



SIZES: XXS - XS - S - M - L - XL - XXL

**P99** Black

**S35** Deep Blue

**S46** Scarlet Orange

**MATERIAL:**  
Active Lycra  
88% Polyester / 12% Elastane

**LINING:**  
Brushed tricot lining, 100% polyester

**GRIP:**  
Faux leather

**FIT:**  
Regular fit

**FEATURES:** Perfect fitting and cut for active multisport use / Faux leather grip / Flexible and breathable material / Rib knit cuff

084-0702 Vanttu gloves



SIZES: XXS - XS - S - M - L - XL

**P99** Black

**MATERIAL:**  
Stormwall® Softshell Knit  
100 % Polyester

**LINING:**  
Soft Knit

**GRIP:**  
Rubber print

**FIT:**  
Regular fit

**FEATURES:**

084-0703 Rasa gloves



SIZES: XXS - XS - S - M - L - XL

**P99** Black

**MATERIAL:**  
Stormwall® Softshell Knit  
100 % Polyester

**LINING:**  
Soft Knit

**GRIP:**  
Rubber print

**FIT:**  
Regular fit

**FEATURES:**

087-0440 Alpine Pro Women socks



SIZES: 34-36 - 37-39 - 40-43

**P00** White

**Q86** Magenta Purple

Technical calf length women's socks for skiing. Merino wool and other technical materials keep your feet warm and dry. Great materials also make sure your feet are protected when worn with ski boots. "mulesing free" Merino wool

**MATERIAL:**  
58% Merino wool, 16% Polypropylen, 24% Polyamide, 2% Lycra

**LINING:**

**ECO LABELS:**  
Merino Wool



**FEATURES:** Merino wool terry on foot part for good insulation. / Cushion on front and back of leg / Flat construction on sides for good ventilation. / Reinforced heel and toe / Stretch section on instep for good fit and comfort.

**087-0439 Alpine Pro Men socks**

Men's calf length technical ski socks with seamless design to bring your feet comfort and wool terry on foot part for good insulation. The combination of merino wool and other technical materials guarantees to keep your feet warm and dry.

**SIZES:** 37-39 - 40-43 - 44-47

- P99** Black
- Q36** Blue Opal

**MATERIAL:**  
58% Merino wool, 16% Polypropylen, 24% Polyamide, 2% Lycra

**LINING:**

**ECO LABELS:**  
Merino Wool



**FEATURES:** Merino wool terry on foot part for good insulation. / Cushion on front and back of leg / Flat construction on sides for good ventilation. / Reinforced heel and toe / Stretch section on instep for good fit and comfort.

**087-0444 XC FIN Race socks**

2-layer construction cross-country skiing sock. Footpart with Terry construction for good insulation and comfort and calf made with flat construction for good ventilation and fit. The layer close to the skin is made with Polypropylene for good moisture transfer.

**SIZES:** 34-36 - 37-39 - 40-43 - 44-47

- L38** Peacoat Blue

**MATERIAL:**  
16% Merinowool, 60% Polypropylene, 21% polyamide, 3% Lycra

**LINING:**

**ECO LABELS:**  
Merino Wool



**FEATURES:** Foot part with Terry construction for good insulation and comfort / Calf made with flat construction for good ventilation and fit. / The layer close to the skin is made with polypropylene for good moisture transfer / Elastane is used for a good fit. / The outer layer is made with Merino wool for maximum warmth.

**087-0441 XC Touring Women socks**

High cut socks with wool terry foot part for good insulation. Flat construction on the calf for ventilation. Reinforced heel and toe, stretch section on instep for good fit and comfort

**SIZES:** 34-36 - 37-39 - 40-43

- P00** White

**MATERIAL:**  
51% Merinowool, 23% Acrylic, 24% Polyamide, 2%Lycra

**LINING:**

**ECO LABELS:**  
Merino Wool



**FEATURES:** Flat construction on the calf for ventilation. / Reinforced heel and toe / Stretch section on instep gives a good fit and comfort.

**087-0442 XC Touring Men socks**

High cut socks with wool terry foot part for good insulation. Flat construction on the calf for ventilation. Reinforced heel and toe, stretch section on instep for good fit and comfort

**SIZES:** 37-39 - 40-43 - 44-47

- L28** Granite Grey

**MATERIAL:**  
51% Merinowool, 23% Acrylic, 24% Polyamide, 2%Lycra

**LINING:**

**ECO LABELS:**  
Merino Wool



**FEATURES:** Flat construction on the calf for ventilation. / Reinforced heel and toe / Stretch section on instep gives a good fit and comfort.

**087-0448 Sydänsukka**

Full terry construction skiing and leisure sock. The layer close to the skin is made with Acrylic for good moisture transfer, and Lycra is used for good fit. Outer layer is made with Merino wool for maximum warmth. We use only mulesing free Merino wool.

**SIZES:** 34-36 - 37-39 - 40-43

- L65** Lava Red

**MATERIAL:**  
40% Merino wool, 40% Acrylic, 18%Polyamid, 2% Lycra

**LINING:**

**ECO LABELS:**  
Merino Wool



**FEATURES:** The layer close to the skin is made with acrylic for good moisture transfer / Lycra is used for good fit. / The outer layer is made with merino wool for maximum warmth.

**087-0449 I love skiing socks**

Full terry construction skiing and leisure sock. The layer close to the skin is made with Acrylic for good moisture transfer, and Lycra is used for good fit. Outer layer is made with Merino wool for maximum warmth. We use only mulesing free Merino wool.

**SIZES:** 37-39 - 40-43 - 44-47

- P37** Surf The Web Blue

**MATERIAL:**  
40% Merino wool, 40% Acrylic, 18%Polyamid, 2% Lycra

**LINING:**

**ECO LABELS:**  
Merino Wool



**FEATURES:** The layer close to the skin is made with acrylic for good moisture transfer / Lycra is used for good fit. / The outer layer is made with merino wool for maximum warmth.



**087-0432 Hiking Winter Women socks**

Mid-high technical hiking socks for women. Toe linking made with seamless technology. The construction is a combination of sport sock and wool sock. Merino wool together with acrylic goes through the whole sock.

**SIZES:** 34-36 - 37-39 - 40-43

**P00** White

**MATERIAL:**  
38% Merino wool, 38% Acrylic,  
21% Polyamide, 1% Lycra,  
2% Elastan

**LINING:**

**ECO LABELS:**  
Merino Wool



**FEATURES:** Mid-high technical hiking socks for men. / Toe linking made with seamless technology. / Merino wool together with acrylic goes through the whole sock. / Added elastane stretching areas to keep the sock in position. / Foot part has a extra terry construction for good insulation. / The calf is reinforced with lycra for better stretch and fit.

**087-0433 Hiking Summer socks**

2-layers construction hiking socks. The main material is merino wool. Foot part with Terry construction of good insulation and comfort and calf in made with flat construction for good ventilation and fit.

**SIZES:** 34-36 - 37-39 - 40-43 - 44-47

**L28** Granite Grey

**MATERIAL:**  
48% Merino wool, 20%  
Polypropylene, 30% Polyamide,  
2% Elastane

**LINING:**

**ECO LABELS:**  
Merino Wool



**FEATURES:** 2-layers construction hiking socks. / The main material is merino wool. / Foot part with Terry construction of good insulation and comfort / Calf in made with flat construction for good ventilation and fit. / The layer close to the skin is made with polypropylene for good moisture transfer / Elastane is used for a good fit. / The calf construction is quite wide for a comfortable fit. / We use only mulesing-free merino wool.

**087-0434 Multisport Low Men socks**

Low cut sportsocks with seamless toe linking for perfect fit. Reinforcement in bottom, toe and heel areas. Flat construction and snug fit for perfect performance, tight construction with Lycra keeps the socks in position and tight next to the skin.

**SIZES:** 37-39 - 40-43 - 44-47

**P99** Black

**P00** White

**MATERIAL:**  
97% Quick Dry Polyamide, 3%  
Lycra

**LINING:**

**ECO LABELS:**  
Certified bluesign®  
approved fabric



**FEATURES:** Reinforcement in bottom, toe and heel areas. / Flat construction and snug fit for perfect performance, / Tight construction with Lycra keeps the socks in position and tight next to the skin.

**087-0431 Hiking Winter Men socks**

Mid-high technical hiking socks for men. Toe linking made with seamless technology. Very warm and thick wool sock for outdoors in cold weather. The construction is a combination of sport sock and wool sock.

**SIZES:** 37-39 - 40-43 - 44-47

**L28** Granite Grey

**MATERIAL:**  
38% Merino wool, 38% Acrylic,  
21% Polyamide, 1% Lycra,  
2% Elastan

**LINING:**

**ECO LABELS:**  
Merino Wool



**FEATURES:** Mid-high technical hiking socks for men. / Toe linking made with seamless technology. / Merino wool together with acrylic goes through the whole sock. / Added elastane stretching areas to keep the sock in position. / Foot part has a extra terry construction for good insulation. / The calf is reinforced with lycra for better stretch and fit. / We use only mulesing-free merino wool.

**087-0436 Multisport Low Women socks**

Low cut sportsocks with seamless toe linking for perfect fit. Reinforcement in bottom, toe and heel areas. Flat construction and snug fit for perfect performance, tight construction with Lycra keeps the socks in position and tight next to the skin.

**SIZES:** 34-36 - 37-39 - 40-43

**E46N** Neon Fiery Coral

**P99** Black

**MATERIAL:**  
97% Quick Dry Polyamide, 3%  
Lycra

**LINING:**

**ECO LABELS:**  
Certified bluesign®  
approved fabric



**FEATURES:** Reinforcement in bottom, toe and heel areas. / Flat construction and snug fit for perfect performance / Tight construction with Lycra keeps the socks in position and tight next to the skin.

**087-0453 Multisport ECO W 2-pack socks**

Low cut sport socks for women, made of a mix of recycled PET bottles and recycled cotton. Flat construction and snug fit for perfect performance, tight construction with Lycra keeps the socks in position and tight next to the skin.

**SIZES:** 34-36 - 37-39 - 40-43

**P00** White

**MATERIAL:**  
Recycled PET bottles and  
recycled cotton

**LINING:**

**FEATURES:** Material is a combination of recycled Polyester made of PET bottles and recycled cotton. / Perfect fit for sports and every day use.

### 087-0454 Multisport ECO M 2-pack socks



Low cut sport socks for men, made of a mix of recycled PET bottles and recycled cotton. Flat construction and snug fit for perfect performance, tight construction with Lycra keeps the socks in position and tight next to the skin.

**SIZES:** 37-39 - 40-43 - 44-47

**P99** Black

**MATERIAL:**  
Recycled PET bottles and recycled cotton

**LINING:**

**FEATURES:** Material is a combination of recycled Polyester made of PET bottles and recycled cotton. / Perfect fit for sports and every day use.

### 087-0411 Comfort Lady 3-pack socks



Women's mid cut comfortable cotton socks for daily use. Sell lot 3pairs including black, white and coral.

**SIZES:** 34-36 - 37-39 - 40-43

**E46N** Neon Fiery Coral  
**P99** Black

**MATERIAL:**  
60% Cotton, 16% Polyester, 19% Polyamide, 5% Elastane

**LINING:**

**MADE IN EU**

**FEATURES:** Women's mid cut cotton socks / Sell lot 3pairs / Colour E46N includes a white, coral and black pair / Colour P99 package is all black

### 087-0401 Lady 3-pack socks



Women's basic, comfortable leisure sock with cotton mix and low cut. Sell lot 3 pairs including coral, black and blue.

**SIZES:** 34-36 - 37-39 - 40-43

**F62** Honeysuckle  
**P00** White  
**P99** Black

**MATERIAL:**  
60% Cotton, 16% Polyester, 19% Polyamide, 5% Elastane

**LINING:**

**MADE IN EU**

**FEATURES:** Women's basic, comfortable leisure sock with cotton mix and low cut / Sell lot 3 pairs including coral, black and blue

### 087-0400 3-pack socks



Men's basic, comfortable leisure sock with cotton mix. Sell lot 3 pairs.

**SIZES:** 37-39 - 40-43 - 44-47

**P00** White  
**P99** Black

**MATERIAL:**  
60% Cotton, 16% Polyester, 19% Polyamide, 5% Elastane

**LINING:**

**MADE IN EU**

**FEATURES:** Men's basic, comfortable leisure sock with cotton mix / Sell lot 3 pairs / Colour P00 includes a white, grey and black pair / Colour P99 package has three black pairs

### 087-0420 Low cut men 3-pack socks



Men's low cut comfortable cotton socks for daily use. Sell lot 3pairs.

**SIZES:** 37-39 - 40-43 - 44-47

**P99** Black  
**P00** White  
White print

**MATERIAL:**  
60% Cotton, 16% Polyester, 19% Polyamide, 5% Elastane

**LINING:**

**MADE IN EU**

**FEATURES:** Men's low cut comfortable cotton socks for daily use / Sell lot 3 pairs / Colour P00 includes a white, grey and black pair / Colour P99 package is all black

### 087-0403 Sport 2-pack socks



Mens sport socks with low cut. With moisture management suitable for active use, in 2 pairs pac, black and grey.

**SIZES:** 37-39 - 40-43 - 44-47

**P99** Black

**MATERIAL:**  
95% nylon 5% elastane

**LINING:**

**ACTIVE DRY**  
**MADE IN EU**

**FEATURES:** Men's sport socks with low cut. / With moisture management, suitable for active use / 2- pairs pack, black and grey.

**087-0450 Alpine ski socks**

Calf length socks with wool terry on foot part for good insulation. Cushion on front and back of leg, flat construction on sides for good ventilation. Reinforced heel and toe, stretch section on instep for good fit and comfort

**MATERIAL:**  
23% wool, 57% acrylic, 17% polyester, 5% spandex, 3% elastane

**LINING:**

**SIZES:** 34-36 - 37-39 - 40-43 - 44-47

 Folkstone Grey

MADE IN  
**EU**

**FEATURES:**

**087-0451 XC socks**

Socks designed especially for cross country skiing. Mid high length socks with wool terry on foot part for good insulation. Cushion on front and back of leg, flat construction on sides for good ventilation. Reinforced heel and toe, stretch section on instep for good fit and comfort

**MATERIAL:**  
40% wool, 40% acrylic, 17% nylon, 3% elastane

**LINING:**

**SIZES:** 34-36 - 37-39 - 40-43 - 44-47

 Folkstone Grey

MADE IN  
**EU**

**FEATURES:** Mid high length socks with wool terry on foot part for good insulation. Cushion on front and back of leg, flat construction on sides for good ventilation. Reinforced heel and toe, stretch section on instep for good fit and comfort

# DRYMAXX<sup>®</sup>

WATERPROOF. WINDPROOF.  
BREATHABLE. TESTED.

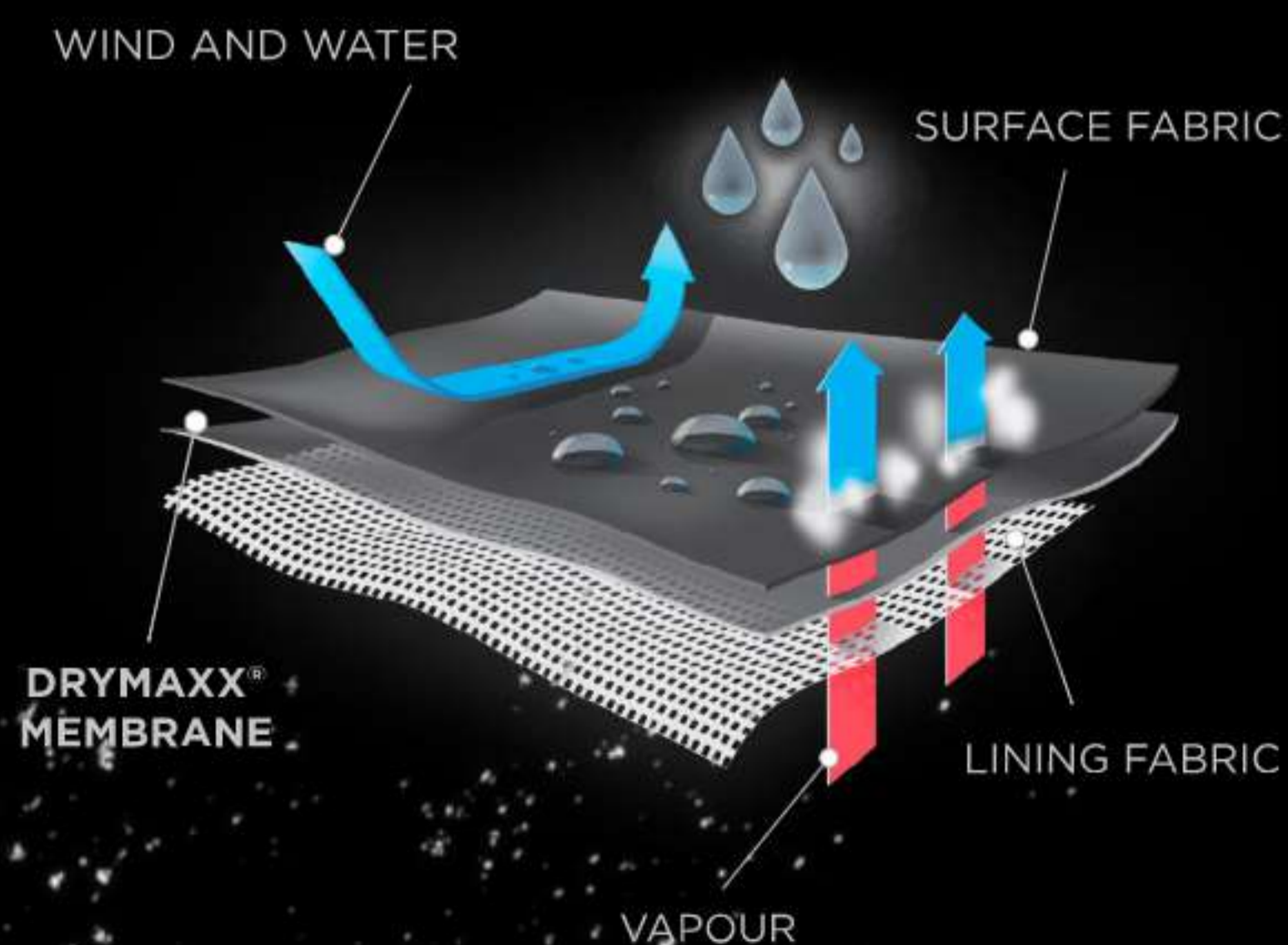

## **DrymaxX<sup>®</sup> Ultimate - Ultimate protection and performance**

Designed for activities that require ultimate water resistance, breathability and durability in extreme conditions and environments.

## **DrymaxX<sup>®</sup> All Weather - Focus on performance**

The ideal choice for outdoor and winter sports in all conditions featuring outstanding water resistance and breathability.

## **DrymaxX<sup>®</sup> Classic - Waterproof comfort**

The ideal choice for light and comfortable exercise in normal everyday or rainy conditions.

## **DrymaxX<sup>®</sup> Lite - Ideal urban protection**

Designed for urban everyday need for protection against the rain, snow and wind.



# MEASUREMENTS

## FOR HALTI ITEMS

Huom. Mitat vartalonmittoja, ei vaatteen.

Pls. Note! Measurements are body measurements, not garment measurements.

VERTAILUKOOT / CORRESPONDING SIZES										
ITALY men sizes jacket/pants	42	44	46-48	50	52-54	56	58	60	62	64
FRANCE/ SPAIN men sizes jacket	42	44	46-48	50	52-54	56	58	60	62	64
FRANCE/ SPAIN men sizes pants	36	38	40-42	44	46-48	50	52			
US sizes	<b>XXS</b>	<b>XS</b>	<b>S</b>	<b>M</b>	<b>L</b>	<b>XL</b>	<b>XXL</b>	<b>XXXL</b>	<b>4XL</b>	<b>5XL</b>
naisten numerokoot / ladies' sizes (number)	36	38	40	42-44	46	48	50-52	54	56	
miesten numerokoot / mens' sizes (number)		44	46-48	50	52-54	56	58	60	62	64
<b>KIRJAINKOOT / UNISEX</b>	<b>XXS</b>	<b>XS</b>	<b>S</b>	<b>M</b>	<b>L</b>	<b>XL</b>	<b>XXL</b>	<b>XXXL</b>	<b>4XL</b>	<b>5XL</b>
1 PITUUS / LENGTH (+/-3cm)	169	171	173	177	179	181	183	185	187	189
2 RINNAN YMPÄRYS / CHEST	82	88	94	100	106	112	118	124	130	136
3 VYÖTÄRÖN YMP. / WAIST	70	76	82	88	94	100	106	112	118	124
4 LANTION YMP. / HIP	84	90	96	102	108	114	120	126	132	138
5 KAULA-RANNE / NECK TO WRIST	73	75	77	79	80	82,5	83,5	85	86	87
6 JALAN SISÄPITUUS lattiaan / INNER LEG LENGTH from floor	80	81	82	83	84	85	86	87	88	89

VERTAILUKOOT / CORRESPONDING SIZES										
ITALY sizes	38	40	42	44	46	48	50	52	54	
FRANCE/ SPAIN sizes	34	36	38	40	42	44	46	48	50	
US sizes	0	2	4	6	8	10	12	14	18	
<b>NAISET / LADIES</b>	<b>32</b>	<b>34</b>	<b>36</b>	<b>38</b>	<b>40</b>	<b>42</b>	<b>44</b>	<b>46</b>	<b>48</b>	
1 PITUUS / LENGTH	168cm (+/- 4cm) regular									
2 RINNAN YMPÄRYS / CHEST	76	80	84	88	92	96	100	104	108	
3 VYÖTÄRÖN YMP. / WAIST	60	64	68	72	76	80	84	88	92	
4 LANTION YMP. / HIP	84	88	92	96	100	104	108	112	116	
5 KAULA-RANNE / NECK TO WRIST	70	71	72	73	74	75	76	76	76	
6 JALAN SISÄPITUUS lattiaan / INNER LEG LENGTH from floor	73	74	75	76	77	78	79	80	81	

<b>NAISET + koot / LADIES + sizes</b>		<b>38+</b>	<b>40+</b>	<b>42+</b>	<b>44+</b>	<b>46+</b>	<b>48+</b>	<b>50+</b>
1 PITUUS / LENGTH	168cm (+/- 4cm) regular							
2 RINNAN YMPÄRYS / CHEST	92	96	100	104	110	116	120	
3 VYÖTÄRÖN YMP. / WAIST	76	80	84	88	94	100	104	
4 LANTION YMP. / HIP	102	105	108	112	118	124	128	
5 KAULA-RANNE / NECK TO WRIST	73	74	75	76	76	77	77	
6 JALAN SISÄPITUUS lattiaan / INNER LEG LENGTH from floor	75	76	77	77	78	78	79	

VERTAILUKOOT / CORRESPONDING SIZES								
<b>IKÄ noin / AGE approx.</b>	3-4v	5-6v	7-8v	8-9v	10v	12v	13-14v	
<b>LAPSET / JUNIOR</b>	<b>100</b>	<b>110</b>	<b>120</b>	<b>130</b>	<b>140</b>	<b>150</b>	<b>160</b>	
1 PITUUS / LENGTH	100	110	120	130	140	150	160	
2 RINNAN YMPÄRYS / CHEST	54	58	62	66	70	74	78	
3 VYÖTÄRÖN YMP. / WAIST	52	54	56	60	62	66	70	
4 LANTION YMP. / HIP	59	63	67	71	75	79	83	
5 OLKA-KÄSIVARSI / SHOULDER-ARM	43,2	47,6	52,6	57,3	62	66,7	71,4	
6 LAHKEEN SISÄPITUUS / INNER LEG	43	48,5	54	59,5	65	70,5	76	

**TILAUSKOOT / SIZES FOR ORDER**

Our products are designed to create harmony between the environment and the user. Smart high-quality materials for durable and beautifully usable products. Superb fit so nothing detracts from those perfect moments outdoors.

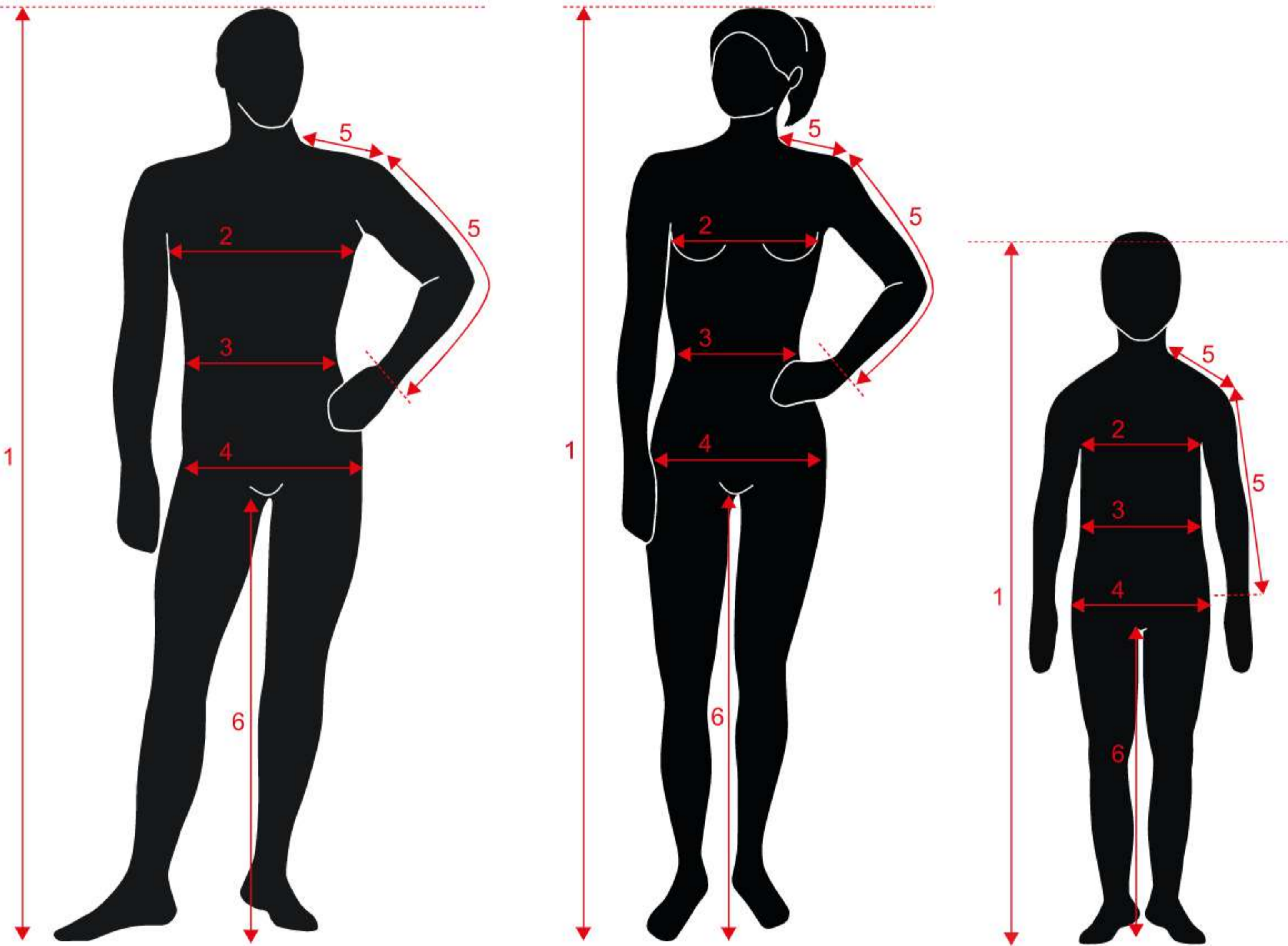



### **Halti Headquarters**

Postiosoite/Post address  
Halti Oy, P.O.Box 100  
FI-01151 Söderkulla, Finland

Käyntiosoite/Visit address  
Halti Oy, Massbyntie 101  
01150 Söderkulla

Tel: +358 9 8520 81  
Fax: +358 9 8520 8300

[www.halti.com](http://www.halti.com), [halti@halti.com](mailto:halti@halti.com)  
[www.facebook.com/halteworld](https://www.facebook.com/halteworld)  
[www.instagram.com/halteworld](https://www.instagram.com/halteworld)

